

FSA - 578 (09-13-16)

REPORT OF COMMODITIES FARM SUMMARY

RECEIVED DATE: 05/18/2020
PAGE: 2

Farm Number: 1595

MAY 22 2020

Original: LA
Revision: LH
Cropland: 263.42
Farmland: 315.99

Operator Name and Address

FAYETTE CO. FSA

NOTE: The following statement is made in accordance with the Privacy Act of 1974 (5 USC 552a – as amended). The authority for requesting the information identified on this form is 7 CFR Part 718, the Farm Security and Rural Investment Act of 2002 (Pub L. 107-171), and the Agricultural Act of 2014 (Pub. L. 113-79). The information will be used to collect producer certification of the report of acreage of crops/commodities and land use data which is needed in order to determine producer eligibility to participate in and receive benefits under FSA programs. The information collected on the form may be disclosed to other Federal, State, Local government agencies, Tribal agencies, and nongovernmental entities that have been authorized access to the information by statute or regulation and/or as described in applicable Routine Uses identified in the System of Records Notice for USDA/FSA-2, Farm Records File (Automated) and USDA/FSA-14, Applicant/Borrower. Providing the requested information is voluntary. However, failure to furnish the requested information may result in a denial of the producer's request to participate in and receive benefits under FSA programs. According to the Paperwork Reduction Act of 1995, an agency may not conduct or sponsor, and a person is not required to respond to, a collection of information unless it displays a valid OMB control number. The valid OMB control number for this information collection is 0560-0175. The time required to complete this information collection is estimated to average 30 minutes per response, including the time for reviewing instructions, searching existing data sources, gathering and maintaining the data needed, and completing and reviewing the collection of information. The provisions of criminal and civil fraud, privacy, and other statutes may be applicable to the information provided. RETURN THIS COMPLETED FORM TO YOUR COUNTY FSA OFFICE.

Planting Period	Crop/Commodity	Variety/Type	Intended Use	Irrigation Practice	Reporting Unit	Reported Quantity	Determined Quantity	Planting Period	Crop/Commodity	Variety/Type	Intended Use	Irrigation Practice	Reporting Unit	Reported Quantity	Determined Quantity
	SOYBN	COM	GR	N	A	113.84		01	CORN	YEL	GR	N	A	149.58	

CERTIFICATION: I certify to the best of my knowledge and belief that the acreage of crops/commodities and land uses listed herein are true and correct and that all required crops/commodities and land uses have been reported for the farm as applicable. Absent any different or contrary prior subsequent certification filed by any producer for any crop for which NAP coverage has been purchased, I certify that the applicable crop, type, practice, and intended use is not planted if it is not included on the Report of Commodities for this crop year. The signing of this form gives FSA representatives authorization to enter and inspect crops/commodities and land uses on the above identified land. A signature date (the date the producer signs the FSA-578) will also be captured.

Operator's Signature

Date

5/30/20

In accordance with Federal civil rights law and U.S. Department of Agriculture (USDA) civil rights regulations and policies, the USDA, its Agencies, offices, and employees, and institutions participating in or administering USDA programs are prohibited from discriminating based on race, color, national origin, religion, sex, gender identity (including gender expression), sexual orientation, disability, age, marital status, family/parental status, income derived from a public assistance program, political beliefs, or reprisal or retaliation for prior civil rights activity, in any program or activity conducted or funded by USDA (not all bases apply to all programs). Remedies and complaint filing deadlines vary by program or incident. Persons with disabilities who require alternative means of communication for program information (e.g., Braille, large print, audiotope, American Sign Language, etc.) should contact the responsible Agency or USDA's TARGET Center at (202) 720-2600 (voice and TTY) or contact USDA through the Federal Relay Service at (800) 877-8339. Additionally, program information may be made available in languages other than English. To file a program discrimination complaint, complete the USDA Program Discrimination Complaint Form, AD-3027, found online at http://www.ascr.usda.gov/complaint_filing_cust.html and at any USDA office or write a letter addressed to USDA and provide in the letter all of the information requested in the form. To request a copy of the complaint form, call (866) 632-9992. Submit your completed form or letter to USDA by: (1) mail: U.S. Department of Agriculture Office of the Assistant Secretary for Civil Rights 1400 Independence Avenue, SW Washington, D.C. 20250-9410; (2) fax: (202) 690-7442; or (3) email: program.intake@usda.gov. USDA is an equal opportunity provider, employer, and lender.



REPORT OF COMMODITIES FARM AND TRACT DETAIL LISTING

Original: LA
Revision: LH
Cropland: 263.42
Farmland: 315.99

Tract Number	CLU/Field	Crop/Commodity	Var/Type	Int Use	Act Use	Irr. Pr.	Org Stat	Nat. Sod	C/C Stat	Rpt Unit	Rpt Qty	Det Qty	Crop Land	Field ID	Official/Measured	Planting Date	Planting Period	End Date
1552	1	CORN	YEL	GR		N	C	N	I	A	16.91		Yes		N	4/18/2020	01	
	Producer	[Redacted]										Share 100.00	FSA Physical Location Fayette, Iowa			NAP Unit 1545	Signature Date	
	2	CORN	YEL	GR		N	C	N	I	A	54.85		Yes		N	4/18/2020	01	
	Producer	[Redacted]										Share 100.00	FSA Physical Location Fayette, Iowa			NAP Unit 1545	Signature Date	
	3	CORN	YEL	GR		N	C	N	I	A	11.33		Yes		N	4/18/2020	01	
	Producer	[Redacted]										Share 100.00	FSA Physical Location Fayette, Iowa			NAP Unit 1545	Signature Date	
	4	CORN	YEL	GR		N	C	N	I	A	6.06		Yes		N	4/18/2020	01	
	Producer	[Redacted]										Share 100.00	FSA Physical Location Fayette, Iowa			NAP Unit 1545	Signature Date	
	6	SOYBN	COM	GR		N	C	N	I	A	63.47		Yes		N	4/25/2020	01	
	Producer	[Redacted]										Share 100.00	FSA Physical Location Fayette, Iowa			NAP Unit 1545	Signature Date	
	7A	SOYBN	COM	GR		N	C	N	I	A	18.52		Yes		N	4/25/2020	01	
	Producer	[Redacted]										Share 100.00	FSA Physical Location Fayette, Iowa			NAP Unit 1545	Signature Date	
	7B	CORN	YEL	GR		N	C	N	I	A	21.00		Yes		N	4/18/2020	01	
	Producer	[Redacted]										Share 100.00	FSA Physical Location Fayette, Iowa			NAP Unit 1545	Signature Date	
	8	CORN	YEL	GR		N	C	N	I	A	19.80		Yes		N	4/18/2020	01	
	Producer	[Redacted]										Share 100.00	FSA Physical Location Fayette, Iowa			NAP Unit 1545	Signature Date	
	9	CORN	YEL	GR		N	C	N	I	A	18.51		Yes		N	4/18/2020	01	
	Producer	[Redacted]										Share 100.00	FSA Physical Location Fayette, Iowa			NAP Unit 1545	Signature Date	
	10	CORN	YEL	GR		N	C	N	I	A	1.12		Yes		N	4/18/2020	01	
	Producer	[Redacted]										Share 100.00	FSA Physical Location Fayette, Iowa			NAP Unit 1545	Signature Date	
	11	SOYBN	COM	GR		N	C	N	I	A	31.85		Yes		N	4/25/2020	01	
	Producer	[Redacted]										Share 100.00	FSA Physical Location Fayette, Iowa			NAP Unit 1545	Signature Date	

Tract 1552 Summary

PP Cr/Co	Var/Type	Int Use	Irr Pr	Rpt Unit	Rpt Qty	PP Cr/Co	Var/Type	Int Use	Irr Pr	Rpt Unit	Rpt Qty	PP Cr/Co	Var/Type	Int Use	Irr Pr	Rpt Unit	Rpt Qty
01	SOYBN	COM	GR	N	A	113.84	01	CORN	YEL	GR	N	A	149.58				

Photo Number/Legal Description: F 13 G 13 SEC 4 3 JEFFERSON

Cropland: 263.42

Reported on Cropland: 263.42

Difference: 0.00

Reported on Non-Cropland: 0.00

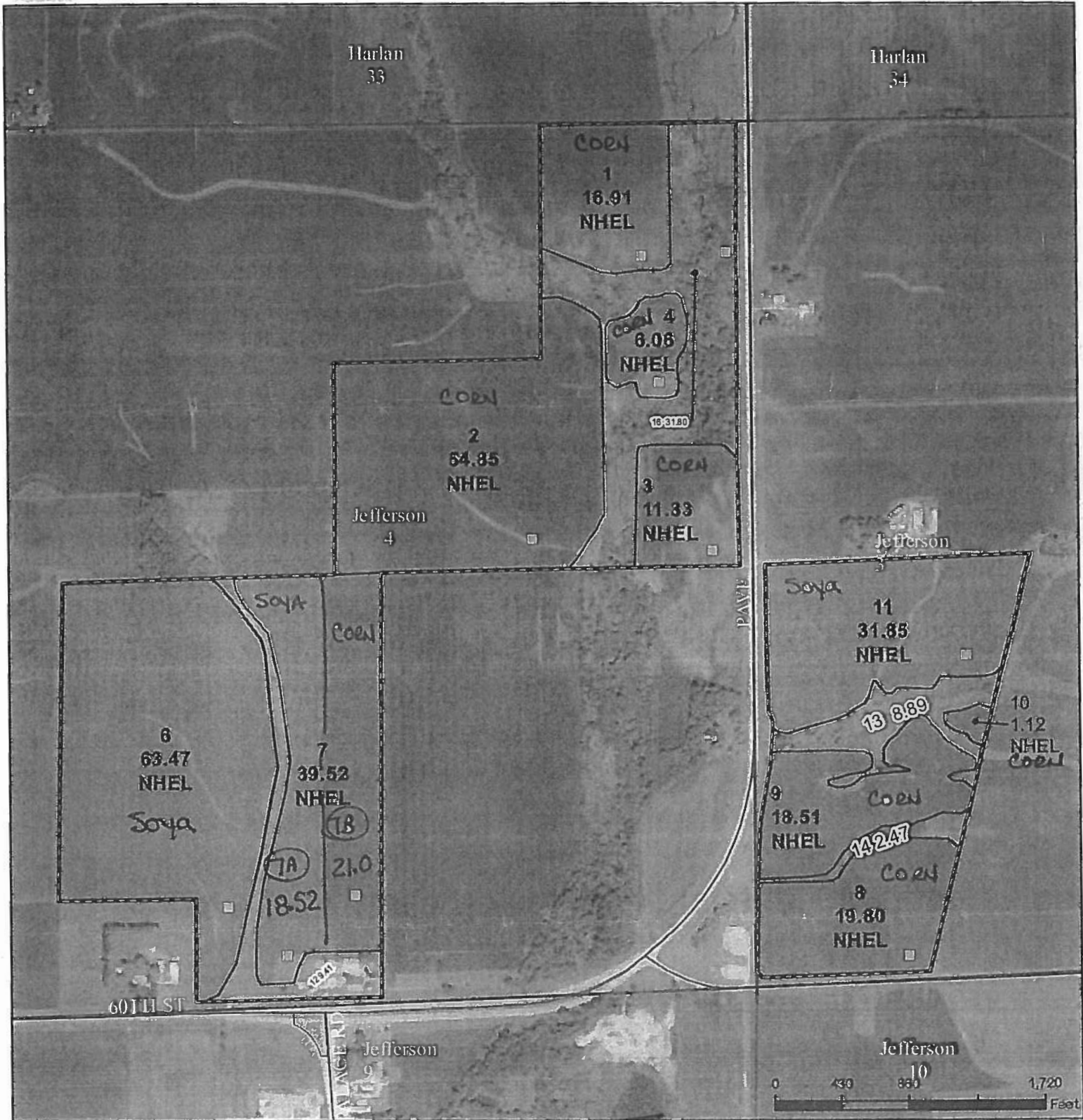

Legend

- Non-Cropland
- CRP
- Iowa PLSS
- Cropland
- Tract Boundary
- Iowa Roads

Wetland Determination Identifiers

- Restricted Use
- ▽ Limited Restrictions
- Exempt from Conservation
- Compliance Provisions

100% ~~_____~~

Soya-gr 4-25
COEN-gr 4-18

Tract Cropland Total: 263.42 acres

2020 Program Year

Map Created February 05, 2020

NT Farm 1595

Tract 1552

United States Department of Agriculture (USDA) Farm Service Agency (FSA) maps are for FSA Program administration only. This map does not represent a legal survey or reflect actual ownership; rather it depicts the information provided directly from the producer and/or National Agricultural Imagery Program (NAIP) imagery. The producer accepts the data 'as is' and assumes all risks associated with its use. USDA-FSA assumes no responsibility for actual or consequential damage incurred as a result of any user's reliance on this data outside FSA Programs. Wetland identifiers do not represent the size, shape, or specific determination of the area. Refer to your original termination (CPA-026 and attached maps) for exact boundaries and determinations or contact USDA Natural Resources Conservation Service (NRCS).

Fayette, Iowa

FSA - 578 (09-13-16)

Farm Number: 1595

Operator Name and Address

[Redacted Operator Name and Address]

PROGRAM YEAR: 2019

DATE: 6-3-2019

PAGE: 2

Original: RH

Revision:

Cropland: 263.42

Farmland: 315.99

NOTE: The following statement is made in accordance with the Privacy Act of 1974 (5 USC 552a as amended). The authority for requesting the information identified on this form is 7 CFR Part 718, the Farm Security and Rural Investment Act of 2002 (Pub L. 107-171), and the Agricultural Act of 2014 (Pub. L. 113-79). The information will be used to collect producer certification of the report of acreage of crops/commodities and land use data which is needed in order to determine producer eligibility to participate in and receive benefits under FSA programs. The information collected on the form may be disclosed to other Federal, State, Local government agencies, Tribal agencies, and nongovernmental entities that have been authorized access to the information by statute or regulation and/or as described in applicable Routine Uses identified in the System of Records Notice for USDA/FSA-2, Farm Records File (Automated) and USDA/FSA-14, Applicant/Borrower. Providing the requested information is voluntary. However, failure to furnish the requested information may result in a denial of the producers request to participate in and receive benefits under FSA programs. According to the Paperwork Reduction Act of 1995, an agency may not conduct or sponsor, and a person is not required to respond to, a collection of information unless it displays a valid OMB control number. The valid OMB control number for this information collection is 0560-0175. The time required to complete this information collection is estimated to average 30 minutes per response, including the time for reviewing instructions, searching existing data sources, gathering and maintaining the data needed, and completing and reviewing the collection of information. The provisions of criminal and civil fraud, privacy, and other statutes may be applicable to the information provided. RETURN THIS COMPLETED FORM TO YOUR COUNTY FSA OFFICE.

Producer Name			Crop/Commodity	Variety/Type	Share	Crop/Commodity	Variety/Type	Share	Crop/Commodity	Variety/Type	Share	Crop/Commodity	Variety/Type	Share
[Redacted]			SOYBN	COM	100.00	CORN	YEL	100.00						
Planting Period	Crop/Commodity	Variety/Type	Irrigation Practice	Intended Use	Reported Quantity	Determined Quantity	Planting Period	Crop/Commodity	Variety/Type	Irrigation Practice	Intended Use	Reported Quantity	Determined Quantity	
01	CORN	YEL	N	GR	113.84		01	SOYBN	COM	N	GR	149.58		

CERTIFICATION: I certify to the best of my knowledge and belief that the acreage of crops/commodities and land uses listed herein are true and correct and that all required crops/commodities and land uses have been reported for the farm as applicable. Absent any different or contrary prior subsequent certification filed by any producer for any crop for which NAP coverage has been purchased, I certify that the applicable crop, type, practice, and intended use is not planted if it is not included on the Report of Commodities for this crop year. The signing of this form gives FSA representatives authorization to enter and inspect crops/commodities and land uses on the above identified land. A signature date (the date the producer signs the FSA-578) will also be captured.

Operator's Signature (By) [Redacted]

Date 6/3/19

In accordance with Federal civil rights law and U.S. Department of Agriculture (USDA) civil rights regulations and policies, the USDA, its Agencies, offices, and employees, and institutions participating in or administering USDA programs are prohibited from discriminating based on race, color, national origin, religion, sex, gender identity (including gender expression), sexual orientation, disability, age, marital status, family/parental status, income derived from a public assistance program, political beliefs, or reprisal or retaliation for prior civil rights activity, in any program or activity conducted or funded by USDA (not all bases apply to all programs). Remedies and complaint filing deadlines vary by program or incident. Persons with disabilities who require alternative means of communication for program information (e.g., Braille, large print, audiotope, American Sign Language, etc.) should contact the responsible Agency or USDA's TARGET Center at (202) 720-2600 (voice and TTY) or contact USDA through the Federal Relay Service at (800) 877-8339. Additionally, program information may be made available in languages other than English. To file a program discrimination complaint, complete the USDA Program Discrimination Complaint Form, AD-3027, found online at http://www.ascr.usda.gov/complaint_filing_cust.html and at any USDA office or write a letter addressed to USDA and provide in the letter all of the information requested in the form. To request a copy of the complaint form, call (866) 632-9992. Submit your completed form or letter to USDA by: (1) mail: U.S. Department of Agriculture Office of the Assistant Secretary for Civil Rights 1400 Independence Avenue, SW Washington, D.C. 20250-9410; (2) fax: (202) 690-7442; or (3) email: program.intake@usda.gov. USDA is an equal opportunity provider, employer, and lender.

FSA - 578 (09-13-16)

REPORT OF COMMODITIES FARM AND TRACT DETAIL LISTING

DATE: 6-3-2019
PAGE: 1

Farm Number: 1595

Original: RH
Revision:
Cropland: 263.42
Farmland: 315.99

Operator Name and Address

Tract Number	CLU/Field	Crop/Commodity	Variety/Type	Irr Prc	Int Use	Actual Use	Land Use	Organic Status	Native Sod	C/C Status	Reporting Unit	Reported Quantity	Determined Quantity	Crop Land	Field ID	Official/Measured	Planting Date	Planting Period	End Date
1552	1	SOYBN	COM	N	GR			C	N	I	A	16.91		Yes			5-11-2019	01	
						Share	100.00				FSA Physical Location: Fayette, Iowa				NAP Unit 1545		Signature Date: 6-3-2019		
	2	SOYBN	COM	N	GR			C	N	I	A	54.85		Yes			5-11-2019	01	
						Share	100.00				FSA Physical Location: Fayette, Iowa				NAP Unit 1545		Signature Date: 6-3-2019		
	3	SOYBN	COM	N	GR			C	N	I	A	11.33		Yes			5-11-2019	01	
						Share	100.00				FSA Physical Location: Fayette, Iowa				NAP Unit 1545		Signature Date: 6-3-2019		
	4	SOYBN	COM	N	GR			C	N	I	A	6.06		Yes			5-11-2019	01	
						Share	100.00				FSA Physical Location: Fayette, Iowa				NAP Unit 1545		Signature Date: 6-3-2019		
	6	CORN	YEL	N	GR			C	N	I	A	63.47		Yes			4-20-2019	01	
						Share	100.00				FSA Physical Location: Fayette, Iowa				NAP Unit 1545		Signature Date: 6-3-2019		
	7A	CORN	YEL	N	GR			C	N	I	A	18.52		Yes			4-20-2019	01	
						Share	100.00				FSA Physical Location: Fayette, Iowa				NAP Unit 1545		Signature Date: 6-3-2019		
	7B	SOYBN	COM	N	GR			C	N	I	A	21.00		Yes			5-11-2019	01	
						Share	100.00				FSA Physical Location: Fayette, Iowa				NAP Unit 1545		Signature Date: 6-3-2019		
	8	SOYBN	COM	N	GR			C	N	I	A	19.80		Yes			5-11-2019	01	
						Share	100.00				FSA Physical Location: Fayette, Iowa				NAP Unit 1545		Signature Date: 6-3-2019		
	9	SOYBN	COM	N	GR			C	N	I	A	18.51		Yes			5-11-2019	01	
						Share	100.00				FSA Physical Location: Fayette, Iowa				NAP Unit 1545		Signature Date: 6-3-2019		
	10	SOYBN	COM	N	GR			C	N	I	A	1.12		Yes			5-11-2019	01	
						Share	100.00				FSA Physical Location: Fayette, Iowa				NAP Unit 1545		Signature Date: 6-3-2019		
	11	CORN	YEL	N	GR			C	N	I	A	31.85		Yes			4-20-2019	01	
						Share	100.00				FSA Physical Location: Fayette, Iowa				NAP Unit 1545		Signature Date: 6-3-2019		

PP	Cr/Co	Var/Type	Irr Prc	Int Use	Non-Irr	Irr	PP	Cr/Co	Var/Type	Irr Prc	Int Use	Non-Irr	Irr	PP	Cr/Co	Var/Type	Irr Prc	Int Use	Non-Irr	Irr	
01	CORN	YEL	N	GR	113.84		01	SOYBN	COM	N	GR	149.58									

Photo Number/Legal Description: F 13 G 13 SEC 4 3 JEFFERSON

Cropland: 263.42

Reported on Cropland: 263.42

Difference: 0.00

Reported on Non-Cropland: 0.00

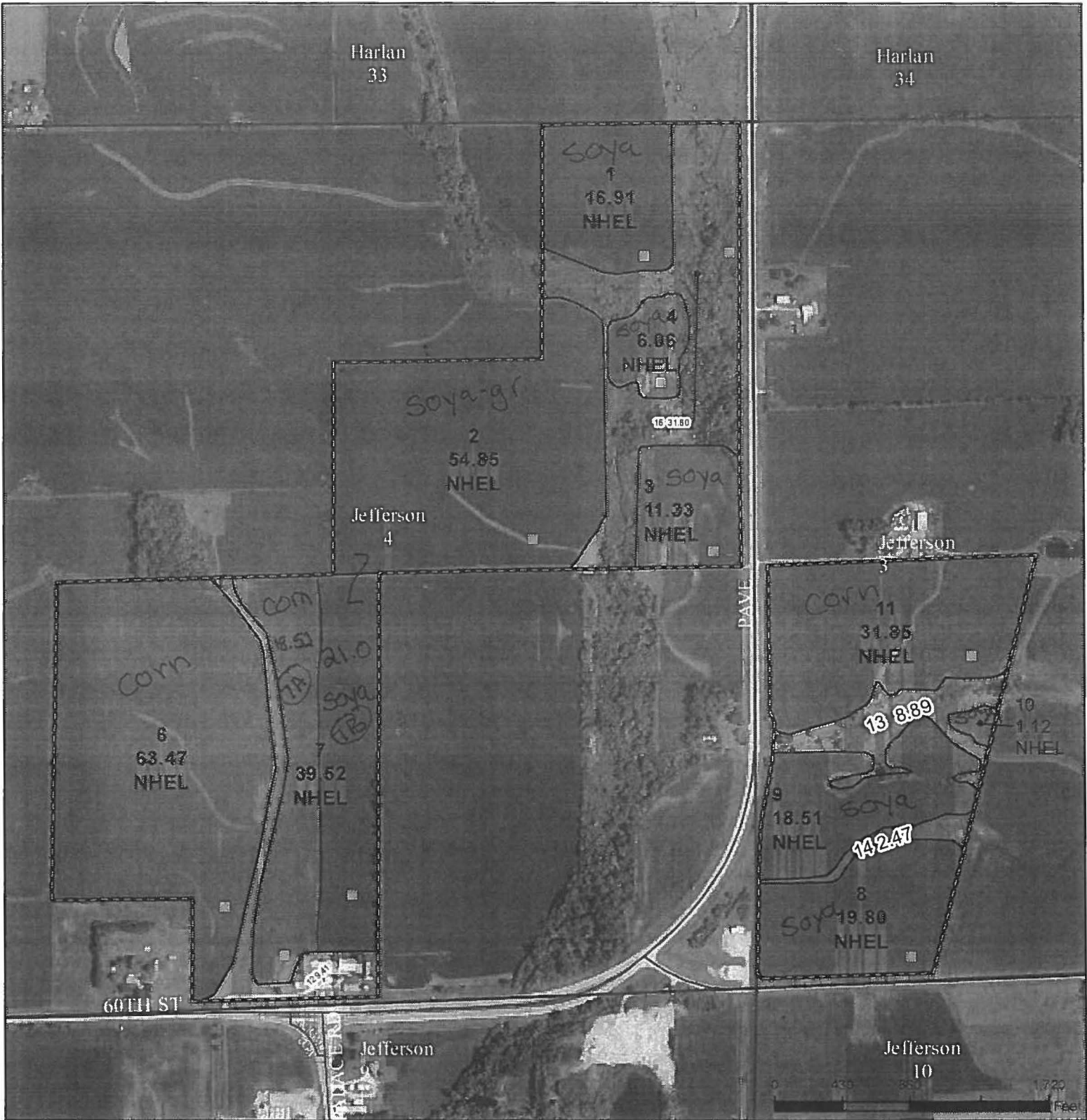

- Legend**
- Non-Cropland
 - CRP
 - Iowa PLSS
 - Cropland
 - Tract Boundary
 - Iowa Roads

- Wetland Determination Identifiers**
- Restricted Use
 - ▽ Limited Restrictions
 - Exempt from Conservation Compliance Provisions

soya-gr 5/11
 corn-gr 4/20
 Tract Cropland Total: 263.42 acres
 NI

2019 Program Year
 Map Created December 06, 2018

Farm 1595
 Tract 1552

United States Department of Agriculture (USDA) Farm Service Agency (FSA) maps are for FSA Program administration only. This map does not represent a legal survey or reflect actual ownership; rather it depicts the information provided directly from the producer and/or National Agricultural Imagery Program (NAIP) imagery. The producer accepts the data 'as is' and assumes all risks associated with its use. USDA-FSA assumes no responsibility for actual or consequential damage incurred as a result of any user's reliance on this data outside FSA Programs. Wetland identifiers do not represent the size, shape, or specific determination of the area. Refer to your original determination (CPA-026 and attached maps) for exact boundaries and determinations or contact USDA Natural Resources Conservation Service (NRCS).

FSA - 578 (09-13-16)

REPORT OF COMMODITIES FARM SUMMARY

DATE: 5-25-2018

PAGE: 2

Farm Number: 1595

Original: LB

Revision: _____

Operator Name and Address

Cropland: 263.42

Farmland: 315.99

NOTE: The following statement is made in accordance with the Privacy Act of 1974 (5 USC 552a as amended). The authority for requesting the information identified on this form is 7 CFR Part 718, the Farm Security and Rural Investment Act of 2002 (Pub L. 107-171), and the Agricultural Act of 2014 (Pub. L. 113-79). The information will be used to collect producer certification of the report of acreage of crops/commodities and land use data which is needed in order to determine producer eligibility to participate in and receive benefits under FSA programs. The information collected on the form may be disclosed to other Federal, State, Local government agencies, Tribal agencies, and nongovernmental entities that have been authorized access to the information by statute or regulation and/or as described in applicable Routine Uses identified in the System of Records Notice for USDA/FSA-2, Farm Records File (Automated) and USDA/FSA-14, Applicant/Borrower. Providing the requested information is voluntary. However, failure to furnish the requested information may result in a denial of the producers request to participate in and receive benefits under FSA programs. According to the Paperwork Reduction Act of 1995, an agency may not conduct or sponsor, and a person is not required to respond to, a collection of information unless it displays a valid OMB control number. The valid OMB control number for this information collection is 0560-0175. The time required to complete this information collection is estimated to average 30 minutes per response, including the time for reviewing instructions, searching existing data sources, gathering and maintaining the data needed, and completing and reviewing the collection of information. The provisions of criminal and civil fraud, privacy, and other statutes may be applicable to the information provided. **RETURN THIS COMPLETED FORM TO YOUR COUNTY FSA OFFICE.**

Producer Name		Crop/Commodity	Variety/Type	Share	Crop/Commodity	Variety/Type	Share	Crop/Commodity	Variety/Type	Share	Crop/Commodity	Variety/Type	Share
[REDACTED]		SOYBN	COM	100.00	CORN	YEL	100.00						
Planting Period	Crop/Commodity	Variety/Type	Irrigation Practice	Intended Use	Reported Quantity	Determined Quantity	Planting Period	Crop/Commodity	Variety/Type	Irrigation Practice	Intended Use	Reported Quantity	Determined Quantity
01	CORN	YEL	N	GR	149.58		01	SOYBN	COM	N	GR	113.84	

CERTIFICATION: I certify to the best of my knowledge and belief that the acreage of crops/commodities and land uses listed herein are true and correct and that all required crops/commodities and land uses have been reported for the farm as applicable. Absent any different or contrary prior subsequent certification filed by any producer for any crop for which NAP coverage has been purchased, I certify that the applicable crop, type, practice, and intended use is not planted if it is not included on the Report of Commodities for this crop year. The signing of this form gives FSA representatives authorization to enter and inspect crops/commodities and land uses on the above identified land. A signature date (the date the producer signs the FSA-578) will also be captured.

Operator: [REDACTED]

Date: 5-25-18

In accordance with Federal civil rights law and U.S. Department of Agriculture (USDA) civil rights regulations and policies, the USDA, its Agencies, offices, and employees, and institutions participating in or administering USDA programs are prohibited from discriminating based on race, color, national origin, religion, sex, gender identity (including gender expression), sexual orientation, disability, age, marital status, family/parental status, income derived from a public assistance program, political beliefs, or reprisal or retaliation for prior civil rights activity, in any program or activity conducted or funded by USDA (not all bases apply to all programs). Remedies and complaint filing deadlines vary by program or incident. Persons with disabilities who require alternative means of communication for program information (e.g., Braille, large print, audiotape, American Sign Language, etc.) should contact the responsible Agency or USDAs TARGET Center at (202) 720-2600 (voice and TTY) or contact USDA through the Federal Relay Service at (800) 877-8339. Additionally, program information may be made available in languages other than English. To file a program discrimination complaint, complete the USDA Program Discrimination Complaint Form, AD-3027, found online at http://www.ascr.usda.gov/complaint_filing_cust.html and at any USDA office or write a letter addressed to USDA and provide in the letter all of the information requested in the form. To request a copy of the complaint form, call (866) 632-9992. Submit your completed form or letter to USDA by: (1) mail: U.S. Department of Agriculture Office of the Assistant Secretary for Civil Rights 1400 Independence Avenue, SW Washington, D.C. 20250-9410; (2) fax: (202) 690-7442; or (3) email: program.intake@usda.gov. USDA is an equal opportunity provider, employer, and lender.

FSA - 578 (09-13-16)

REPORT OF COMMODITIES FARM AND TRACT DETAIL LISTING

DATE: 5-25-2018
PAGE: 1

Farm Number: 1595

Original: _____

Operator Name and Address

Revision: _____

Cropland: 263.42

Farmland: 315.99

Tract Number	CLU/Field	Crop/Commodity	Variety/Type	Irr Prc	Int Use	Actual Use	Land Use	Organic Status	Native Sod	C/C Status	Reporting Unit	Reported Quantity	Determined Quantity	Crop Land	Field ID	Official/Measured	Planting Date	Planting Period	End Date	
1552	1	CORN	YEL	N	GR			C	N	I	A	16.91		Yes			4-24-2018	01		
									Share	100.00							FSA Physical Location: Fayette, Iowa			NAP Unit 1545
	2	CORN	YEL	N	GR			C	N	I	A	54.85		Yes			4-24-2018	01		
									Share	100.00							FSA Physical Location: Fayette, Iowa			NAP Unit 1545
	3	CORN	YEL	N	GR			C	N	I	A	11.33		Yes			4-24-2018	01		
									Share	100.00							FSA Physical Location: Fayette, Iowa			NAP Unit 1545
	4	CORN	YEL	N	GR			C	N	I	A	6.06		Yes			4-24-2018	01		
									Share	100.00							FSA Physical Location: Fayette, Iowa			NAP Unit 1545
	6	SOYBN	COM	N	GR			C	N	I	A	63.47		Yes			5-1-2018	01		
									Share	100.00							FSA Physical Location: Fayette, Iowa			NAP Unit 1545
	7A	SOYBN	COM	N	GR			C	N	I	A	18.52		Yes			5-1-2018	01		
									Share	100.00							FSA Physical Location: Fayette, Iowa			NAP Unit 1545
	7B	CORN	YEL	N	GR			C	N	I	A	21.00		Yes			4-24-2018	01		
									Share	100.00							FSA Physical Location: Fayette, Iowa			NAP Unit 1545
	8	CORN	YEL	N	GR			C	N	I	A	19.80		Yes			4-24-2018	01		
									Share	100.00							FSA Physical Location: Fayette, Iowa			NAP Unit 1545
	9	CORN	YEL	N	GR			C	N	I	A	18.51		Yes			4-24-2018	01		
									Share	100.00							FSA Physical Location: Fayette, Iowa			NAP Unit 1545
	10	CORN	YEL	N	GR			C	N	I	A	1.12		Yes			4-24-2018	01		
									Share	100.00							FSA Physical Location: Fayette, Iowa			NAP Unit 1545
	11	SOYBN	COM	N	GR			C	N	I	A	31.85		Yes			5-1-2018	01		
									Share	100.00							FSA Physical Location: Fayette, Iowa			NAP Unit 1545

PP	Cr/Co	Var/Type	Irr Prc	Int Use	Non-Irr	Irr	PP	Cr/Co	Var/Type	Irr Prc	Int Use	Non-Irr	Irr	PP	Cr/Co	Var/Type	Irr Prc	Int Use	Non-Irr	Irr	
01	CORN	YEL	N	GR	149.58		01	SOYBN	COM	N	GR	113.84									

Photo Number/Legal Description: F 13 G 13 SEC 4 3 JEFFERSON

Cropland: 263.42

Reported on Cropland: 263.42

Difference: 0.00

Reported on Non-Cropland: 0.00

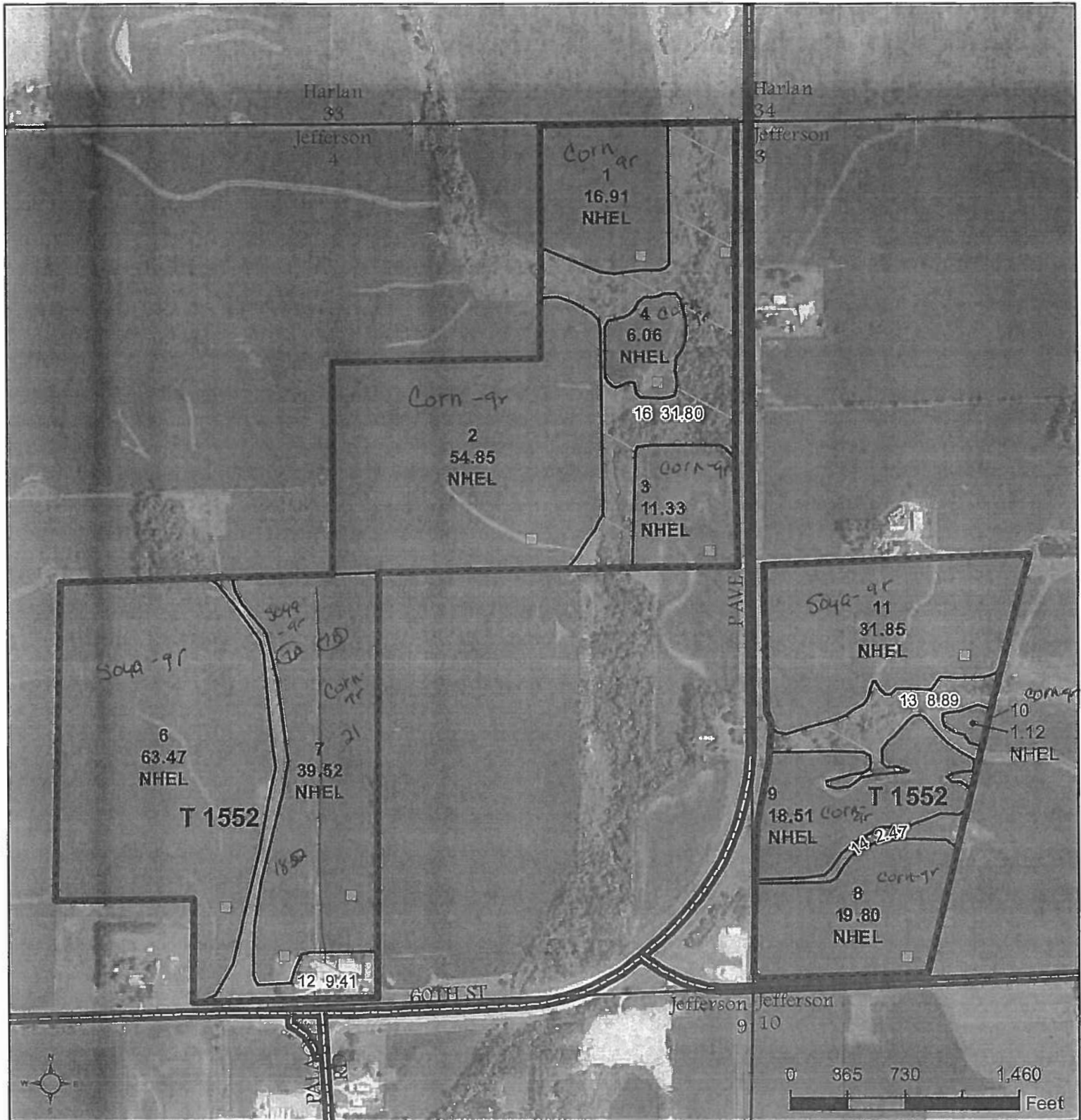

Legend

- Non-Cropland
- CRP
- Iowa PLSS
- Cropland
- Tract Boundary
- Iowa Roads

Corn-qr - 4-24-18
SoyA-qr - 5-1-18

2018 Program Year

Map Created March 15, 2018

Wetland Determination Identifiers

- Restricted Use
- ▽ Limited Restrictions
- Exempt from Conservation
- Compliance Provisions

Tract Cropland Total: 263.42 acres

Farm 1595
Tract 1552

United States Department of Agriculture (USDA) Farm Service Agency (FSA) maps are for FSA Program administration only. This map does not represent a legal survey or reflect actual ownership; rather it depicts the information provided directly from the producer and/or National Agricultural Imagery Program (NAIP) imagery. The producer accepts the data 'as is' and assumes all risks associated with its use. USDA-FSA assumes no responsibility for actual or consequential damage incurred as a result of any user's reliance on this data outside FSA Programs. Wetland identifiers do not represent the size, shape, or specific determination of the area. Refer to your original determination (CPA-026 and attached maps) for exact boundaries and determinations or contact USDA Natural Resources Conservation Service (NRCS).