

Current CRP Acres - Soils Map

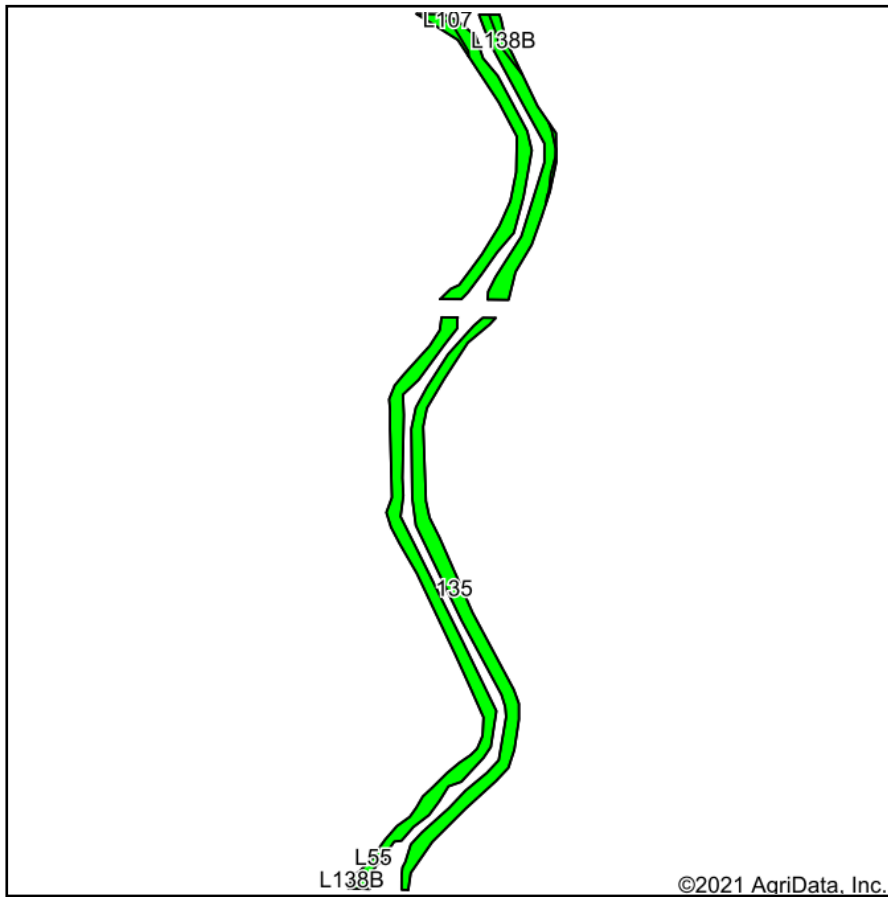

Soils data provided by USDA and NRCS.

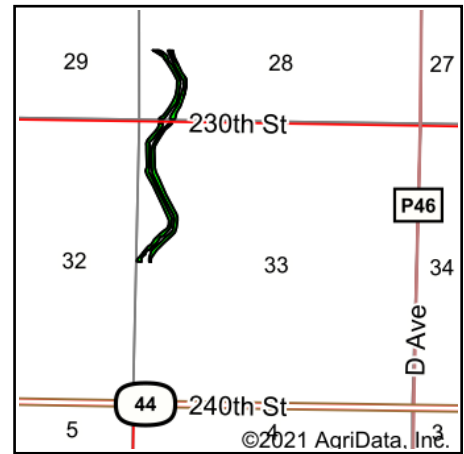

State: **Iowa**
 County: **Dallas**
 Location: **33-80N-29W**
 Township: **Lincoln**
 Acres: **12**
 Date: **7/23/2021**



Maps Provided By:



Area Symbol: IA049, Soil Area Version: 26

Code	Soil Description	Acres	Percent of field	CSR2 Legend	Non-Irr Class *c	*i Corn	*i Soybeans	CSR2**	CSR	*n NCCPI Overall
135	Coland clay loam, 0 to 2 percent slopes, occasionally flooded	11.56	96.3%		Ilw	198.4	57.5	76	80	83
L138B	Clarion loam, Bemis moraine, 2 to 6 percent slopes	0.44	3.7%		Ile	80	23.2	88		80
Weighted Average						194.1	56.2	76.4	*-	*n 82.9

**IA has updated the CSR values for each county to CSR2.

*- CSR weighted average cannot be calculated on the current soils data, use prior data version for csr values.

*i Yield data provided by the ISPAID Database version 8.1.1 developed by IA State University.

*n: The aggregation method is "Weighted Average using all components"

*c: Using Capabilities Class Dominant Condition Aggregation Method

Soils data provided by USDA and NRCS.