

Soils Map

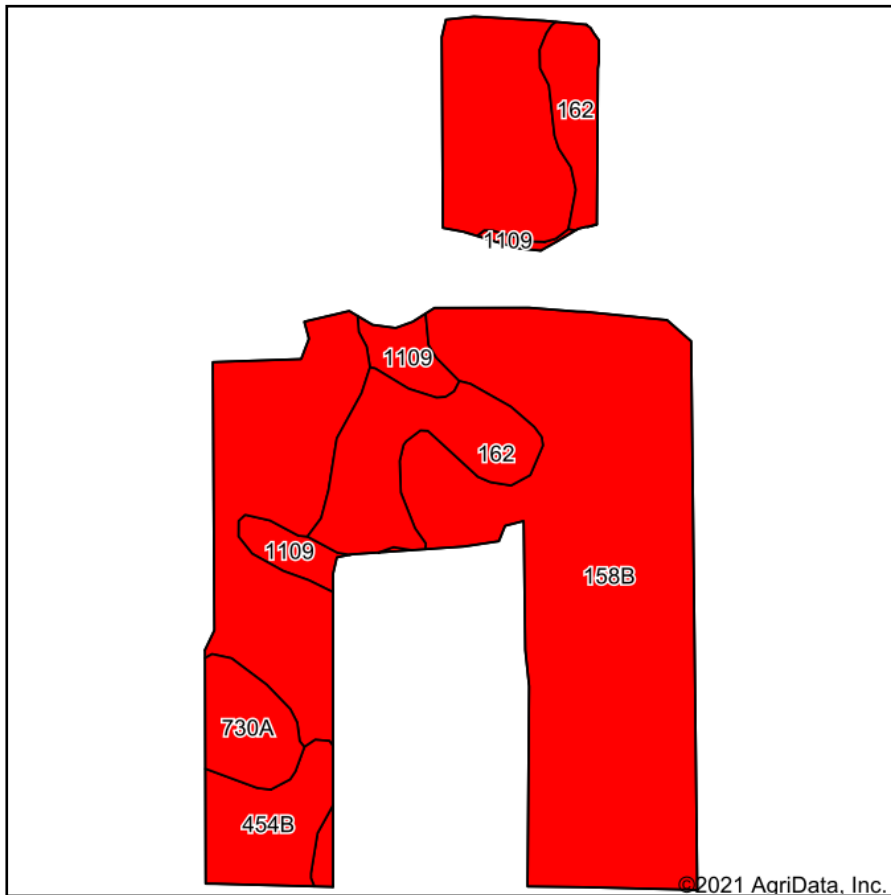

Soils data provided by USDA and NRCS.

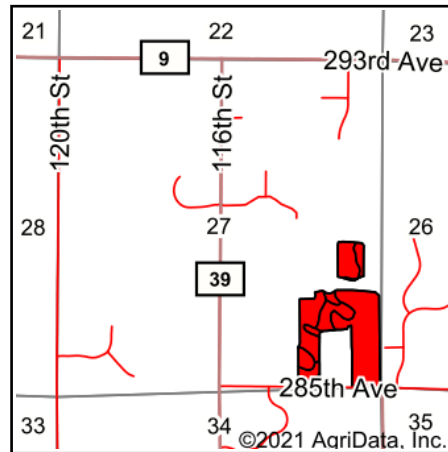

State: **Minnesota**
 County: **Sherburne**
 Location: **27-35N-26W**
 Township: **Baldwin**
 Acres: **39.86**
 Date: **8/20/2021**



Maps Provided By:



Area Symbol: MN141, Soil Area Version: 18

Code	Soil Description	Acres	Percent of field	PI Legend	Non-Irr Class *c	Irr Class *c	Productivity Index	Alfalfa hay	Corn	Corn Irrigated	Rye	Soybeans	Soybeans Irrigated	*n NCCPI Overall	*n NCCPI Corn	*n NCCPI Small Grains	*n NCCPI Soybeans
158B	Zimmerman fine sand, 1 to 6 percent slopes	29.66	74.4%		IVs	IVs	39							35	35	34	
162	Lino loamy fine sand, 0 to 2 percent slopes	4.84	12.1%		IIIs		43		77			22		54	54	36	
454B	Mahtomedi loamy coarse sand, 1 to 6 percent slopes	2.22	5.6%		IVs		33	2.5	59		25	17		35	35	29	
730A	Sanburn fine sandy loam, 0 to 2 percent slopes	1.61	4.0%		IIIs	IIIs	33	3.2	59	170	32	17	45	49	49	38	
1109	Isanti loamy fine sand, 0 to 2 percent slopes	1.53	3.8%		IIIw		40		71			20		62	62	43	
Weighted Average							38.9	0.3	17.7	6.9	2.7	5.1	1.8	*n 38.9	*n 38.9	*n 34.5	*n 34.5

*n: The aggregation method is "Weighted Average using all components"

*c: Using Capabilities Class Dominant Condition Aggregation Method

Soils data provided by USDA and NRCS.