

# LAND AUCTION

**79 ACRES MOL, JACKSON CO., IA**

**JON CORNELIUS INC.**

**MON., OCT. 25, 2021 AT 10:00 A.M.**  
**AMERICINN**

**#15751 1910 NAIRN DR., MAQUOKETA, IA 52060**



**DOUGLAS R. YEGGE**

C: 563.320.9900

O: 563.659.8185

Doug@PeoplesCompany.com

**ALAN MCNEIL**

C: 563.321.1125

O: 563.659.8185

Alan@PeoplesCompany.com

ATTY. DANIEL CONDON, SELLER'S COUNCIL

**PeoplesCompany.com**  
**563.659.8185**

700 6th Ave  
DeWitt, Iowa 52742

[www.Yeggemcneilland.co](http://www.Yeggemcneilland.co)

# LAND AUCTION

## LEGAL DESCRIPTION:

79 Acres M/L being the West 1/2 of the Southwest 1/4 of Section 34, Township 84 North, Range 2 East, Jackson Co. Iowa.

## COMMENTS & BUILDING INFORMATION:

Peoples Company is proud to present the Jon Cornelius Inc. farm located in Jackson County, Iowa! The farm is to be sold as one tract at public auction on Monday, October 25th, 2021. The auction will take place at 10:00 AM at the Maquoketa AmericInn in Maquoketa, Iowa. This tract consists of 79 acres m/l with 78.78 FSA Cropland acres with a CSR2 rating of 77.8. This nearly 100% tillable farm is located within a great farming community. Access to the farm is located along the property boundary on 7th Street. There is also tile throughout the farm (see attached map).

Several competing grain marketing options available with ADM located in Clinton Iowa along with a variety of grain elevators in the area. The land would be a great add-on to an existing farming operation or a smart investment for the Buyer looking to diversify their portfolio. The farm is located in the West 1/2 of the Southwest 1/4 of Section 34 in South Fork Township, Jackson County, IA.

## LEASE/FSA INFORMATION:

The current farm lease has been terminated. Farm will be open for crop year 2021. The farm contains 8.99 Acres of CRP paying an average of \$323.81/Acre expiring in 2023. Buyer to assume existing CRP contract.

### DOUGLAS R. YEGGE

C: 563-320-9900  
O: 563-659-8185  
Doug@PeoplesCompany.com

### ALAN MCNEIL

C: 563-321-1125  
O: 563-659-8185  
Alan@PeoplesCompany.com

[YEGGEMCNEILLAND.COM](mailto:YEGGEMCNEILLAND.COM)

## Cornelius, 79 Acres M/L, Jackson County, IA

<b>TOTAL ACRES:</b>	79
<b>PRICE:</b>	
<b>Price Per Acre:</b>	
<b>Owner:</b>	Jon Cornelius Inc.
<b>Operator:</b>	N/A
<b>County &amp; State:</b>	Jackson Co., IA
<b>Location:</b>	2 miles southwest of Maquoketa, IA
<b>Possession Date:</b>	At closing, subject to Tenant's rights
<b>Drainage Info:</b>	Natural & Tile
<b>Average Productivity:</b>	77.8
<b>Taxable Acres:</b>	79
<b>Net RE Taxes:</b>	\$3,586
<b>Taxes Payable In:</b>	2020-2021
<b>Topography:</b>	Level

## F.S.A. INFORMATION:

<b>Farmland:</b>	78.78
<b>Crop Acres:</b>	69.79
<b>CRP Acres:</b>	8.99
<b>Wheat Base:</b>	N/A
<b>Wheat Yield:</b>	N/A
<b>Corn Base:</b>	46.57
<b>Corn Yield:</b>	155
<b>Soybean Base:</b>	22.66
<b>Soybean Yield:</b>	51

## APPROXIMATE BREAKDOWN OF ACRES:

<b>Total Acres:</b>	79
<b>Tillable Acres:</b>	69.79
<b>CRP Acres:</b>	8.99
<b>Farmstead:</b>	
<b>Roads:</b>	.22
<b>Waterways:</b>	
<b>Timber:</b>	
<b>Pasture:</b>	

**PeoplesCompany.com**  
**563.659.8185**

700 6th Ave  
DeWitt, Iowa 52742

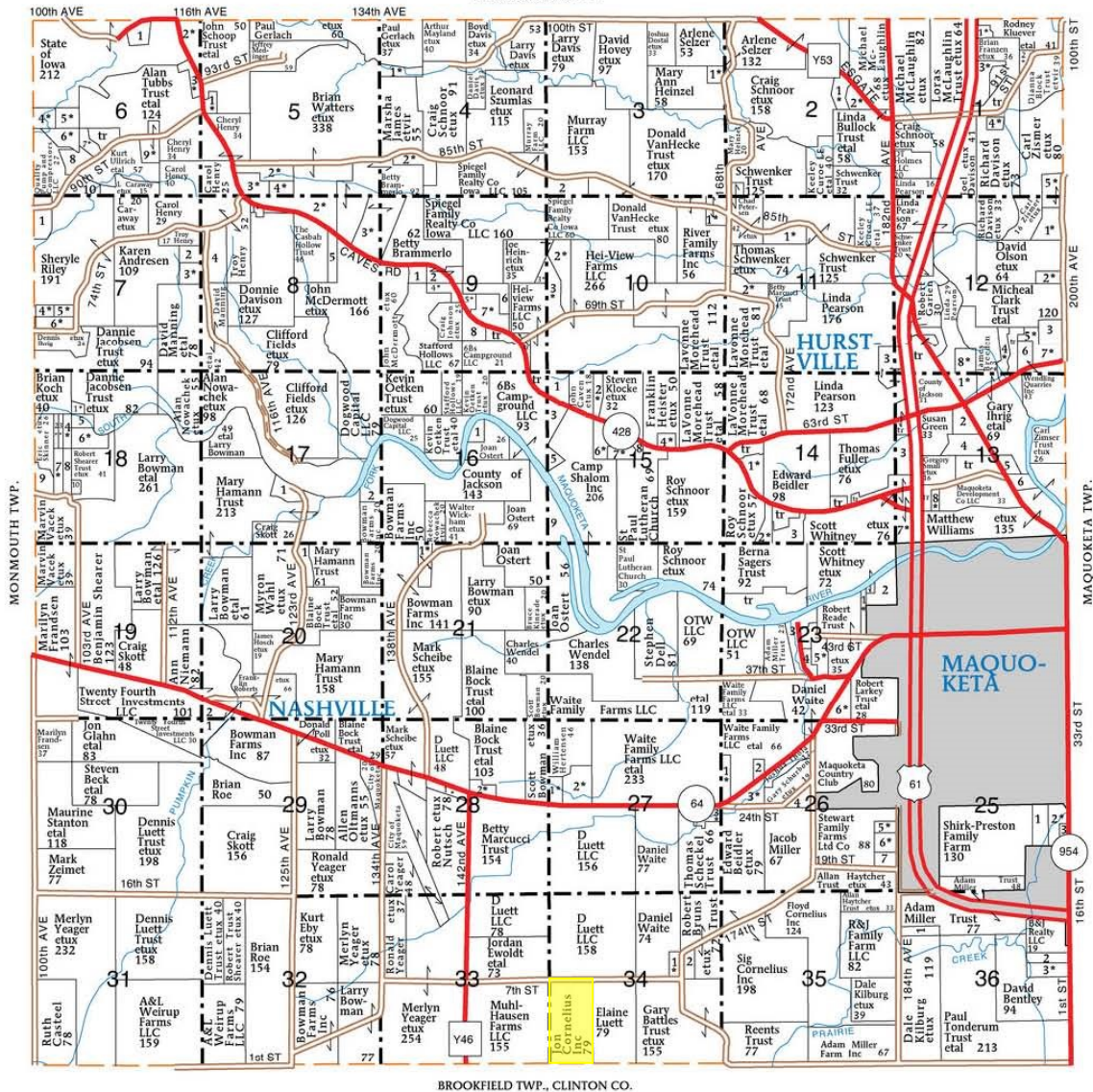

(Landowners)  
FARMERS CREEK TWP.

BROOKFIELD TWP., CLINTON CO.

**SOUTH FORK TOWNSHIP****SECTION 1**

1. Kluever, Lucas et al 7
2. Andresen Jr, Darrell et al 6
3. McLaughlin, Mark et al 19
4. Caven, Kenneth et al 5
5. Ihrig, Gary et al 6

**SECTION 2**

1. Selzer, Terri et al 12
2. McCutcheon, Nicholas et al 9

**SECTION 3**

1. Heinzel, Jerry et al 6
2. Spiegel Family Realty Company Iowa LLC 31

**SECTION 4**

1. Watters, Brian et al 15
2. Budde Jr, William et al 16

**SECTION 5**

1. Medinger, Craig et al 7
2. Johnson, Eddie et al 16

3. Nickeson, Michael et al 15
4. Crom, Gregory et al 10

**SECTION 6**

1. Maze, Mark 7
2. Schoop Trust, John et al 15
3. Delarm, Gary et al 6
4. Derga Trust, Timothy et al 10
5. Sheets, Robert et al 9
6. Hulsebus, Jack et al 13
7. Johnson, Jeffery et al 5
8. Bowman, Bradley 11
9. Ruttenbeck, David et al 22
10. R&J Niermeyer Trust 15

**SECTION 7**

1. Johnson Trust, David 15
2. Rudd, Patricia 8
3. Round, Steven et al 9
4. Wilhelmm, Charles et al 5
5. Arensdorf, Larry et al 5
6. Ihrig, Dennis et al 9

**SECTION 8**

1. Gilmore Trust, John et al 6
2. Nienkark, Lynn et al 11
3. Wild, Richard et al 24
4. Federer Trust, Michael 13
5. Michels, Danny 8
6. Wuestenberg, Diane 10
7. Schwartz, Ronald et al 6
8. Ferguson, Paul et al 10
9. Ligeno, Louis et al 8
10. Bollinger, Mark 10
11. Bollinger Estate, John et al 14
12. Weber, Susan 10

**SECTION 9**

1. Wilhelm Jr, Curtis 13
2. Wuestenberg, Diane 10
3. Schwartz, Ronald et al 6
4. Ferguson, Paul et al 10
5. Ligeno, Louis et al 8
6. Bollinger, Mark 10
7. Bollinger Estate, John et al 14
8. Weber, Susan 10

**SECTION 10**

1. Stone, George et al 5
2. Heinrich, Joe et al 19
3. Schwartz, Ronald et al 11

**SECTION 11**

1. Curoe LE, Keeley et al 18

**SECTION 12**

1. Cahill, Luann et al 9
2. County of Jackson 21
3. Roe, Bob et al 13
4. Miller, Gerald et al 11
5. Szabo, Edward et al 12
6. Curl, Cheryl et al 8
7. Laughlin, Paul 7
8. Waugh, Douglas et al 8
9. Curoe LE, Keeley et al 10

**SECTION 13**

1. Davison, Joel et al 11
2. Lahey, Kevin 11
3. County of Jackson 8
4. Clark, David 15
5. Rockwell, Jeffery 5
6. Riverbend View LLC 8
7. Whitney, Scott et al 5
8. Simmons, Kent et al 5

**SECTION 14**

1. Garza Jr, Carlos et al 18
2. Sheets, Mark et al 13
3. Sagers Trust, Berna 15

**SECTION 15**

1. Hei View Farms LLC 7
2. Caven, Brian et al 9
3. 6B's Campground LLC 6
4. Sellars, Scott et al 5
5. 6B's Campground LLC 5
6. Dague, Mathias et al 13
7. Wright, Kenneth et al 6
8. Camp Shalom Inc 7
9. Ostert, Joan 15

**SECTION 16**

1. County of Jackson 12
2. County of Jackson 7
3. County of Jackson 18
4. Lindemann, Terri et al 5
5. Wood, Joel et al 5
6. Kress, Samantha et al 5
7. Humes Jr, Donald et al 10
8. Wood, Joel 5
9. Wood, Leon et al 19
10. Kress, Terry et al 8

**SECTION 17**

1. Morrison, Scott 10
2. Tralau, John 14
3. Bennett, Brian 5

**SECTION 18**

1. Scott, Craig 13

**SECTION 19**

1. Shirk-Preston Family 130
2. Adam Miller 119
3. Dale Kilburg et al 39
4. Paul Tonderum et al 213

**SECTION 20**

1. Shirk-Preston Family 130
2. Adam Miller 119
3. Dale Kilburg et al 39
4. Paul Tonderum et al 213

**SECTION 21**

1. Shirk-Preston Family 130
2. Adam Miller 119
3. Dale Kilburg et al 39
4. Paul Tonderum et al 213

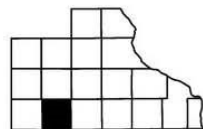

SEE PAGE 84  
FOR ADDITIONAL NAMES  
NOT LISTED ON MAP.



# Aerial Map - CRP Acres



©2021 AgriData, Inc.



Map Center: 42° 2' 11.13, -90° 43' 16.65

0ft 427ft 855ft

34-84N-2E  
Jackson County  
Iowa



Maps Provided By:  
 **surety**<sup>®</sup>  
CUSTOMIZED ONLINE MAPPING  
© AgriData, Inc. 2021 www.AgriDataInc.com

Field borders provided by Farm Service Agency as of 5/21/2008.

# Soils Map - Total Acres

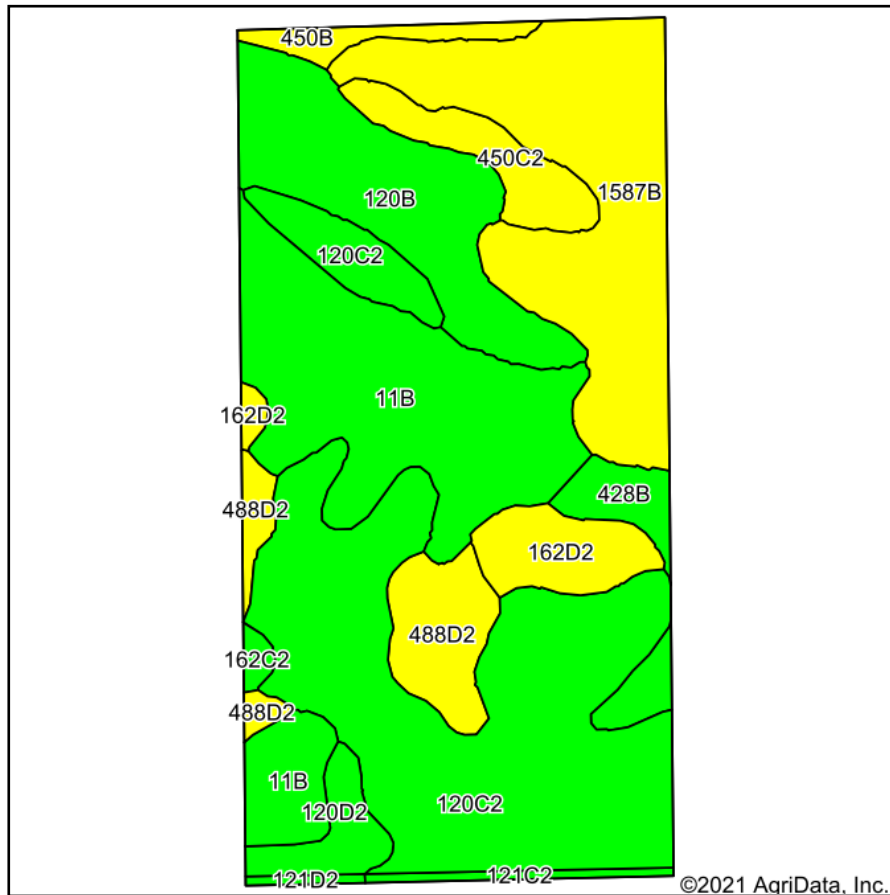

Soils data provided by USDA and NRCS.

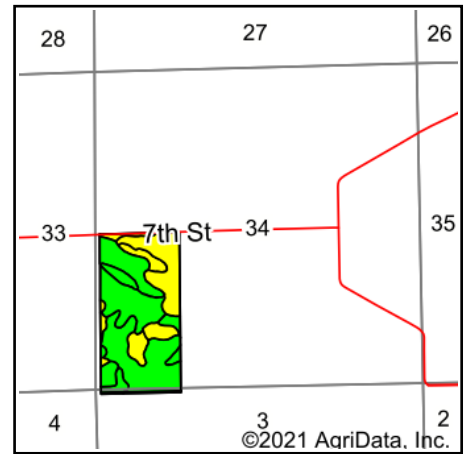

State: **Iowa**  
 County: **Jackson**  
 Location: **34-84N-2E**  
 Township: **South Fork**  
 Acres: **79**  
 Date: **9/21/2021**

**PC PEOPLES**  
 COMPANY  
 INNOVATIVE. REAL ESTATE. SOLUTIONS.

Maps Provided By:

**surety**  
 CUSTOMIZED ONLINE MAPPING  
 © AgriData, Inc. 2021 www.AgriDataInc.com



Area Symbol: IA045, Soil Area Version: 26  
 Area Symbol: IA097, Soil Area Version: 26

Code	Soil Description	Acres	Percent of field	CSR2 Legend	Non-Irr Class *c	*i Corn	*i Alfalfa	*i Soybeans	CSR2**	*n NCCPI Corn	*n NCCPI Soybeans
120C2	Tama silt loam, driftless, 5 to 9 percent slopes, moderately eroded	23.73	30.0%		IIIe	211.2	5.9	61.2	87	89	76
11B	Colo-Ely complex, 0 to 5 percent slopes	15.69	19.9%		IIw	204.8	4.3	59.4	76	82	83
1587B	Dolbee silty clay loam, 2 to 5 percent slopes	14.14	17.9%		IIw	216	4.5	62.6	69	59	56
120B	Tama silt loam, driftless, 2 to 6 percent slopes	8.88	11.2%		IIe	232	6.5	67.3	95	94	85
488D2	Newvienna silt loam, 9 to 14 percent slopes, moderately eroded	4.23	5.4%		IIIe	174.4	4.9	50.6	51	86	72
162D2	Downs silt loam, 9 to 14 percent slopes, moderately eroded	3.03	3.8%		IIIe	177.6	5	51.5	54	82	69
450C2	Pillott silt loam, 5 to 9 percent slopes, moderately eroded	2.77	3.5%		IIIe	80	2.2	23.2	55	84	62
428B	Ely silty clay loam, 2 to 5 percent slopes	2.36	3.0%		IIe	220.8	5.7	64	87	93	87
120D2	Tama silt loam, driftless, 9 to 14 percent slopes, moderately eroded	1.79	2.3%		IIIe	164.8	4.6	47.8	86	84	69
450B	Pillott silt loam, 2 to 5 percent slopes	1.24	1.6%		IIe	80	2.2	23.2	63	89	70
121C2	Tama silt loam, driftless, 5 to 9 percent slopes, moderately eroded	0.57	0.7%		IIIe	0	0	0	87	89	76
162C2	Downs silt loam, 5 to 9 percent slopes, moderately eroded	0.34	0.4%		IIIe	198.4	5.6	57.5	80	86	74
121D2	Tama silt loam, driftless, 9 to 14 percent slopes, moderately eroded	0.23	0.3%		IIIe	0	0	0	86	84	69
Weighted Average						200.2	5	58.1	77.7	*n 82.2	*n 73.9

\*\*IA has updated the CSR values for each county to CSR2.

\*i Yield data provided by the ISPAID Database version 8.1.1 developed by IA State University.

\*n: The aggregation method is "Weighted Average using all components"

\*c: Using Capabilities Class Dominant Condition Aggregation Method

Soils data provided by USDA and NRCS.

# Soils Map - Tillable Acres



Soils data provided by USDA and NRCS.

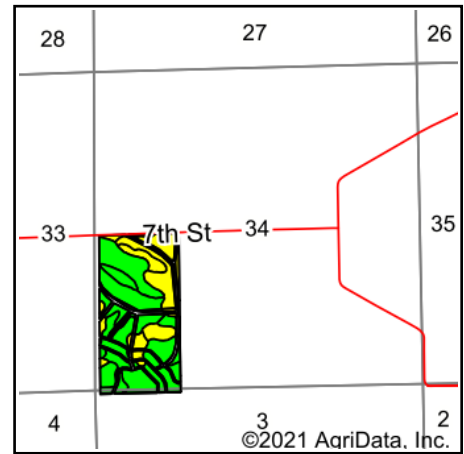

State: **Iowa**  
 County: **Jackson**  
 Location: **34-84N-2E**  
 Township: **South Fork**  
 Acres: **69.79**  
 Date: **9/21/2021**

**PC PEOPLES**  
 COMPANY  
 INNOVATIVE. REAL ESTATE. SOLUTIONS.

Maps Provided By:

**surety**  
 CUSTOMIZED ONLINE MAPPING  
 © AgriData, Inc. 2021 www.AgriDataInc.com



Area Symbol: IA045, Soil Area Version: 26  
 Area Symbol: IA097, Soil Area Version: 26

Code	Soil Description	Acres	Percent of field	CSR2 Legend	Non-Irr Class *c	*i Corn	*i Alfalfa	*i Soybeans	CSR2**	*n NCCPI Corn	*n NCCPI Soybeans
120C2	Tama silt loam, driftless, 5 to 9 percent slopes, moderately eroded	20.66	29.6%		IIIe	211.2	5.9	61.2	87	89	76
11B	Colo-Ely complex, 0 to 5 percent slopes	13.81	19.8%		IIw	204.8	4.3	59.4	76	82	83
1587B	Dolbee silty clay loam, 2 to 5 percent slopes	12.23	17.5%		IIw	216	4.5	62.6	69	59	56
120B	Tama silt loam, driftless, 2 to 6 percent slopes	8.86	12.7%		Ile	232	6.5	67.3	95	94	85
488D2	Newvienna silt loam, 9 to 14 percent slopes, moderately eroded	3.46	5.0%		IIIe	174.4	4.9	50.6	51	86	72
162D2	Downs silt loam, 9 to 14 percent slopes, moderately eroded	2.98	4.3%		IIIe	177.6	5	51.5	54	82	69
450C2	Pillott silt loam, 5 to 9 percent slopes, moderately eroded	2.77	4.0%		IIIe	80	2.2	23.2	55	84	62
428B	Ely silty clay loam, 2 to 5 percent slopes	1.89	2.7%		Ile	220.8	5.7	64	87	93	87
120D2	Tama silt loam, driftless, 9 to 14 percent slopes, moderately eroded	1.47	2.1%		IIIe	164.8	4.6	47.8	86	84	69
450B	Pillott silt loam, 2 to 5 percent slopes	0.93	1.3%		Ile	80	2.2	23.2	63	89	70
162C2	Downs silt loam, 5 to 9 percent slopes, moderately eroded	0.32	0.5%		IIIe	198.4	5.6	57.5	80	86	74
121C2	Tama silt loam, driftless, 5 to 9 percent slopes, moderately eroded	0.28	0.4%		IIIe	0	0	0	87	89	76
121D2	Tama silt loam, driftless, 9 to 14 percent slopes, moderately eroded	0.13	0.2%		IIIe	0	0	0	86	84	69
Weighted Average						201.2	5.1	58.3	77.8	*n 82.3	*n 74

\*\*IA has updated the CSR values for each county to CSR2.

\*i Yield data provided by the ISPAID Database version 8.1.1 developed by IA State University.

\*n: The aggregation method is "Weighted Average using all components"

\*c: Using Capabilities Class Dominant Condition Aggregation Method

Soils data provided by USDA and NRCS.



# Soils Map - CRP Acres

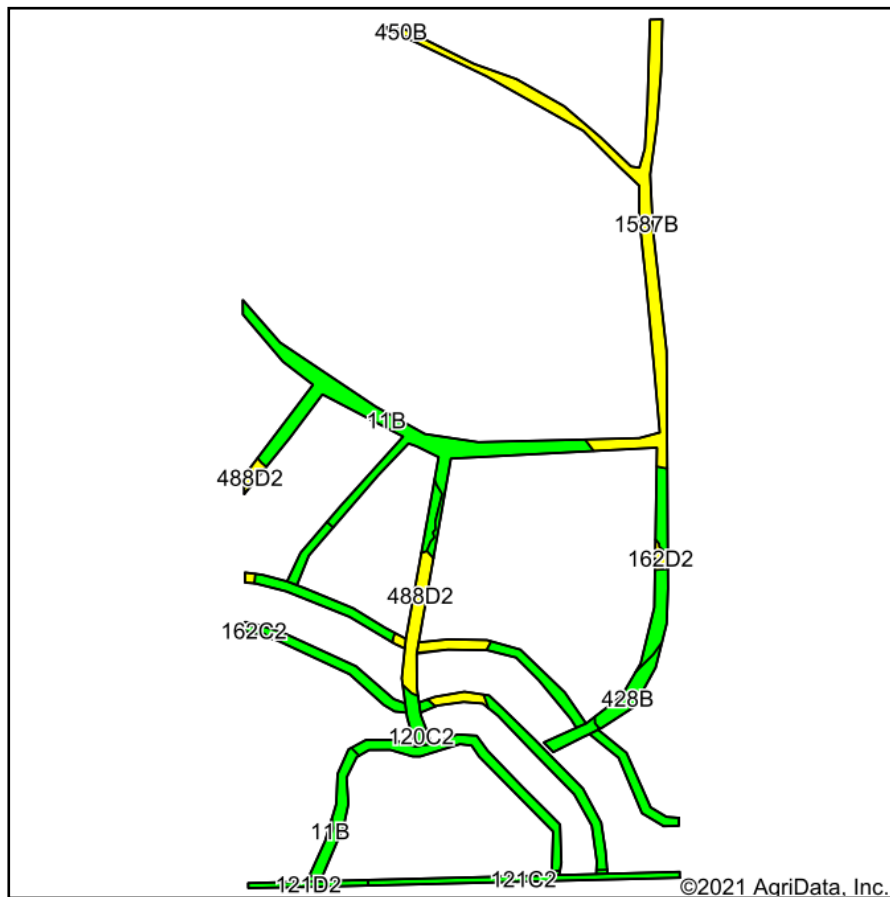

Soils data provided by USDA and NRCS.

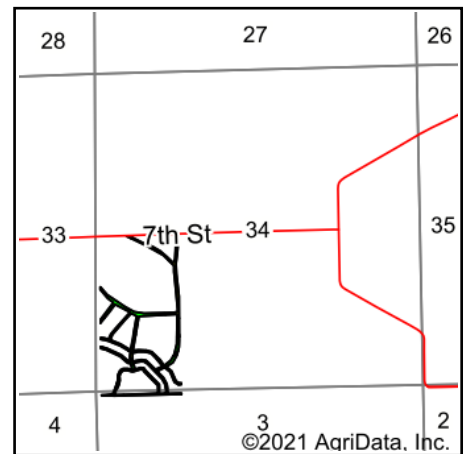

State: **Iowa**  
 County: **Jackson**  
 Location: **34-84N-2E**  
 Township: **South Fork**  
 Acres: **8.99**  
 Date: **9/21/2021**



Maps Provided By:



Area Symbol: IA045, Soil Area Version: 26  
 Area Symbol: IA097, Soil Area Version: 26

Code	Soil Description	Acres	Percent of field	CSR2 Legend	Non-Irr Class *c	*i Corn	*i Alfalfa	*i Soybeans	CSR2**	*n NCCPI Corn	*n NCCPI Soybeans
120C2	Tama silt loam, driftless, 5 to 9 percent slopes, moderately eroded	3.16	35.2%		IIIe	211.2	5.9	61.2	87	89	76
11B	Colo-Ely complex, 0 to 5 percent slopes	1.83	20.4%		IIw	204.8	4.3	59.4	76	82	83
1587B	Dolbee silty clay loam, 2 to 5 percent slopes	1.80	20.0%		IIw	216	4.5	62.6	69	59	56
488D2	Newvienna silt loam, 9 to 14 percent slopes, moderately eroded	0.78	8.7%		IIIe	174.4	4.9	50.6	51	86	72
428B	Ely silty clay loam, 2 to 5 percent slopes	0.49	5.5%		Ile	220.8	5.7	64	87	93	87
121C2	Tama silt loam, driftless, 5 to 9 percent slopes, moderately eroded	0.40	4.4%		IIIe	0	0	0	87	89	76
120D2	Tama silt loam, driftless, 9 to 14 percent slopes, moderately eroded	0.31	3.4%		IIIe	164.8	4.6	47.8	86	84	69
121D2	Tama silt loam, driftless, 9 to 14 percent slopes, moderately eroded	0.16	1.8%		IIIe	0	0	0	86	84	69
162D2	Downs silt loam, 9 to 14 percent slopes, moderately eroded	0.06	0.7%		IIIe	177.6	5	51.5	54	82	69
Weighted Average						193.2	4.8	56	77.8	*n 81.2	*n 73.3

\*\*IA has updated the CSR values for each county to CSR2.

\*i Yield data provided by the ISPAID Database version 8.1.1 developed by IA State University.

\*n: The aggregation method is "Weighted Average using all components"

\*c: Using Capabilities Class Dominant Condition Aggregation Method

Soils data provided by USDA and NRCS.



United States  
Department of  
Agriculture

## Jackson County, Iowa



### Legend

- Non-Cropland
- Cropland
- CRP
- Iowa PLSS
- Tract Boundary
- Iowa Roads

### Wetland Determination Identifiers

- Restricted Use
- Limited Restrictions
- Exempt from Conservation
- Compliance Provisions

Tract Cropland Total: 78.78 acres

2021 Program Year  
Map Created March 17, 2021

Farm **5633**  
Tract **116**

United States Department of Agriculture (USDA) Farm Service Agency (FSA) maps are for FSA Program administration only. This map does not represent a legal survey or reflect actual ownership; rather it depicts the information provided directly from the producer and/or National Agricultural Imagery Program (NAIP) imagery. The producer accepts the data 'as is' and assumes all risks associated with its use. USDA-FSA assumes no responsibility for actual or consequential damage incurred as a result of any user's reliance on this data outside FSA Programs. Wetland identifiers do not represent the size, shape, or specific determination of the area. Refer to your original determination (CPA-026 and attached maps) for exact boundaries and determinations or contact USDA Natural Resources Conservation Service (NRCS).

USDA is an equal opportunity provider, employer, and lender.



IOWA  
JACKSON

Form: FSA-156EZ

See Page 2 for non-discriminatory Statements.



United States Department of Agriculture  
Farm Service Agency

### Abbreviated 156 Farm Record

FARM : 5633

Prepared : 9/21/21 10:18 AM

Crop Year : 2021

Operator Name : JON CORNELIUS INC

Farms Associated with Operator : 19-097-5633

CRP Contract Number(s) : 10168A

Recon ID : 19-097-2016-76

Transferred From : None

ARCPLC G//F Eligibility : Eligible

#### Farm Land Data

Farmland	Cropland	DCP Cropland	WBP	WRP	CRP	GRP	Sugarcane	Farm Status	Number Of Tracts
78.78	78.78	78.78	0.00	0.00	8.99	0.00	0.00	Active	1
State Conservation	Other Conservation	Effective DCP Cropland	Double Cropped		MPL	Acre Election	EWP	DCP Ag.Rel. Activity	Broken From Native Sod
0.00	0.00	69.79	0.00		0.00		0.00	0.00	0.00

#### Crop Election Choice

ARC Individual	ARC County	Price Loss Coverage
None	CORN, SOYBN	None

#### DCP Crop Data

Crop Name	Base Acres	CCC-505 CRP Reduction Acres	PLC Yield	HIP
Wheat	0.00	10.20	0	
Corn	46.57	0.00	155	
Soybeans	22.66	0.00	51	

**TOTAL** **69.23** **10.20**

#### NOTES

Tract Number : 116

Description : G-10 W1/2 OF SW1/4 S34 T84N R2E SOUTH FORK

FSA Physical Location : IOWA/JACKSON

ANSI Physical Location : IOWA/JACKSON

BIA Unit Range Number :

HEL Status : HEL field on tract.Conservation system being actively applied

Wetland Status : Tract does not contain a wetland

WL Violations : None

Owners : JON CORNELIUS INC

Other Producers : None

Recon ID : None

#### Tract Land Data

Farm Land	Cropland	DCP Cropland	WBP	WRP	CRP	GRP	Sugarcane
78.78	78.78	78.78	0.00	0.00	8.99	0.00	0.00
State Conservation	Other Conservation	Effective DCP Cropland	Double Cropped	MPL	EWP	DCP Ag. Rel Activity	Broken From Native Sod
0.00	0.00	69.79	0.00	0.00	0.00	0.00	0.00



Abbreviated 156 Farm Record

DCP Crop Data

Tract 116 Continued ...

Crop Name	Base Acres	CCC-505 CRP Reduction Acres	PLC Yield
Wheat	0.00	10.20	0
Corn	46.57	0.00	155
Soybeans	22.66	0.00	51
<b>TOTAL</b>	<b>69.23</b>	<b>10.20</b>	



NOTES

In accordance with Federal civil rights law and U.S. Department of Agriculture (USDA) civil rights regulations and policies, the USDA, its Agencies, offices, and employees, and institutions participating in or administering USDA programs are prohibited from discriminating based on race, color, national origin, religion, sex, gender identity (including gender expression), sexual orientation, disability, age, marital status, family/parental status, income derived from a public assistance program, political beliefs, or reprisal or retaliation for prior civil rights activity, in any program or activity conducted or funded by USDA (not all bases apply to all programs). Remedies and complaint filing deadlines vary by program or incident.

Persons with disabilities who require alternative means of communication for program information (e.g., Braille, large print, audiotape, American Sign Language, etc.) should contact the responsible Agency or USDA's TARGET Center at (202) 720-2600 (voice and TTY) or contact USDA through the Federal Relay Service at (800) 877-8339. Additionally, program information may be made available in languages other than English.

To file a program discrimination complaint, complete the USDA Program Discrimination Complaint Form, AD-3027, found online at [http://www.ascr.usda.gov/complaint\\_filing\\_cust.html](http://www.ascr.usda.gov/complaint_filing_cust.html) and at any USDA office or write a letter addressed to USDA and provide in the letter all of the information requested in the form. To request a copy of the complaint form, call (866) 632-9992. Submit your completed form or letter to USDA by: (1) mail: U.S. Department of Agriculture Office of the Assistant Secretary for Civil Rights 1400 Independence Avenue, SW Washington, D.C. 20250-9410; (2) fax: (202) 690-7442; or (3) e-mail: [program.intake@usda.gov](mailto:program.intake@usda.gov). USDA is an equal opportunity provider, employer, and lender.



<b>CRP-1</b> (10-22-15) <b>U.S. DEPARTMENT OF AGRICULTURE</b> Commodity Credit Corporation  <div style="text-align: center;"><b>CONSERVATION RESERVE PROGRAM CONTRACT</b></div>		1. ST. & CO CODE & ADMIN. LOCATION <div style="text-align: center;">19 097</div>		2. SIGN-UP NUMBER <div style="text-align: center;">44</div>			
7A. COUNTY OFFICE ADDRESS (Include Zip Code) <b>JACKSON COUNTY FARM SERVICE AGENCY</b> <b>601 EAST PLATT</b> <b>MAQUOKETA, IA 52060-2465</b>		3. CONTRACT NUMBER <div style="text-align: center;">10168A</div>		4. ACRES FOR ENROLLMENT <div style="text-align: center;">8.99</div>			
		5. FARM NUMBER <div style="text-align: center;">5633</div>		6. TRACT NUMBER(S) <div style="text-align: center;">116</div>			
7B. TELEPHONE NUMBER (Include Area Code): (563) 652-3237		8. OFFER (Select one) GENERAL <input type="checkbox"/> ENVIRONMENTAL PRIORITY <input checked="" type="checkbox"/>		9. CONTRACT PERIOD FROM: (MM-DD-YYYY) 10-01-2013 TO: (MM-DD-YYYY) 09-30-2023			
		THIS CONTRACT is entered into between the Commodity Credit Corporation (referred to as "CCC") and the undersigned owners, operators, or tenants (referred to as "the Participant"). The Participant agrees to place the designated acreage into the Conservation Reserve Program ("CRP") or other use set by CCC for the stipulated contract period from the date the Contract is executed by the CCC. The Participant also agrees to implement on such designated acreage the Conservation Plan developed for such acreage and approved by the CCC and the Participant. Additionally, the Participant and CCC agree to comply with the terms and conditions contained in this Contract, including the Appendix to this Contract, entitled Appendix to CRP-1, Conservation Reserve Program Contract (referred to as "Appendix"). By signing below, the Participant acknowledges that a copy of the Appendix for the applicable sign-up period has been provided to such person. Such person also agrees to pay such liquidated damages in an amount specified in the Appendix if the Participant withdraws prior to CCC acceptance or rejection. <b>The terms and conditions of this contract are contained in this Form CRP-1 and in the CRP-1 Appendix and any addendum thereto. BY SIGNING THIS CONTRACT PRODUCERS ACKNOWLEDGE RECEIPT OF THE FOLLOWING FORMS: CRP-1; CRP-1 Appendix and any addendum thereto; CRP-2; CRP-2C; or CRP-2G.</b>					
10A. Rental Rate Per Acre \$ 323.81 <i>JC</i>		11. Identification of CRP Land (See Page 2 for additional space)					
10B. Annual Contract Payment \$ 2,911 <i>12-15-16</i>		A. Tract No.	B. Field No.	C. Practice No.	D. Acres	E. Total Estimated Cost-Share	
10C. First Year Payment \$  (Item 10C applicable only to continuous signup when the first year payment is prorated.)		116	0003	CP8A	5.49	\$ 692	
		116	0009	CP15A	0.36	\$ 66	
		116	0011	CP15A	0.39	\$ 71	
<b>12. PARTICIPANTS (If more than three individuals are signing, see Page 3.)</b>							
A(1) PARTICIPANT'S NAME AND ADDRESS (Zip Code): <b>JON CORNELIUS INC</b> <b>1524 SILVER VALLEY DR</b> <b>DE WITT, IA 52742-1062</b>		(2) SHARE <div style="text-align: center;">100.00%</div>		(3) SIGNATURE 		(4) DATE (MM-DD-YYYY) <div style="text-align: center;"><i>12/15/2016</i></div>	
B(1) PARTICIPANT'S NAME AND ADDRESS (Zip Code):		(2) SHARE <div style="text-align: center;">%</div>		(3) SIGNATURE		(4) DATE (MM-DD-YYYY)	
C(1) PARTICIPANT'S NAME AND ADDRESS (Zip Code):		(2) SHARE <div style="text-align: center;">%</div>		(3) SIGNATURE		(4) DATE (MM-DD-YYYY)	
<b>13. CCC USE ONLY</b>		A. SIGNATURE OF CCC REPRESENTATIVE 				B. DATE (MM-DD-YYYY) <div style="text-align: center;"><i>12-15-2016</i></div>	
<b>NOTE:</b> The following statement is made in accordance with the Privacy Act of 1974 (5 USC 552a - as amended). The authority for requesting the information identified on this form is 7 CFR Part 1410, the Commodity Credit Corporation Charter Act (15 U.S.C. 714 et seq.), the Food Security Act of 1985 (16 U.S.C. 3801 et seq.), and the Agricultural Act of 2014 (Pub. L. 113-79). The information will be used to determine eligibility to participate in and receive benefits under the Conservation Reserve Program. The information collected on this form may be disclosed to other Federal, State, Local government agencies, Tribal agencies, and nongovernmental entities that have been authorized access to the information by statute or regulation and/or as described in applicable Routine Uses identified in the System of Records Notice for USDA/FSA-2, Farm Records File (Automated). Providing the requested information is voluntary. However, failure to furnish the requested information will result in a determination of ineligibility to participate in and receive benefits under the Conservation Reserve Program.  This information collection is exempted from the Paperwork Reduction Act as specified in the Agricultural Act of 2014 (Pub. L. 113-79, Title I, Subtitle F, Administration). The provisions of appropriate criminal and civil fraud, privacy, and other statutes may be applicable to the information provided. <b>RETURN THIS COMPLETED FORM TO YOUR COUNTY FSA OFFICE.</b>							

The U.S. Department of Agriculture (USDA) prohibits discrimination against its customers, employees, and applicants for employment on the basis of race, color, national origin, age, disability, sex, gender identity, religion, reprisal, and where applicable, political beliefs, marital status, familial or parental status, sexual orientation, or all or part of an individual's income is derived from any public assistance program, or protected genetic information in employment or in any program or activity conducted or funded by the Department. (Not all prohibited bases will apply to all programs and/or employment activities.) Persons with disabilities, who wish to file a program complaint, write to the address below or if you require alternative means of communication for program information (e.g., Braille, large print, audiotape, etc.) please contact USDA's TARGET Center at (202) 720-2600 (voice and TDD). Individuals who are deaf, hard of hearing, or have speech disabilities and wish to file either an EEO or program complaint, please contact USDA through the Federal Relay Service at (800) 877-8339 or (800) 845-6136 (in Spanish).

If you wish to file a Civil Rights program complaint of discrimination, complete the USDA Program Discrimination Complaint Form, found online at [http://www.ascr.usda.gov/complaint\\_filing\\_cust.html](http://www.ascr.usda.gov/complaint_filing_cust.html), or at any USDA office, or call (866) 632-9992 to request the form. You may also write a letter containing all of the information requested in the form. Send your completed complaint form or letter by mail to U.S. Department of Agriculture, Director, Office of Adjudication, 1400 Independence Avenue, S.W., Washington, D.C. 20250-9410, by fax (202) 690-7442 or email at [program.intake@usda.gov](mailto:program.intake@usda.gov). USDA is an equal opportunity provider and employer.



Original – County Office Copy



Owner's Copy



Operator's Copy

