

(Landowners)  
FARMERS CREEK TWP.

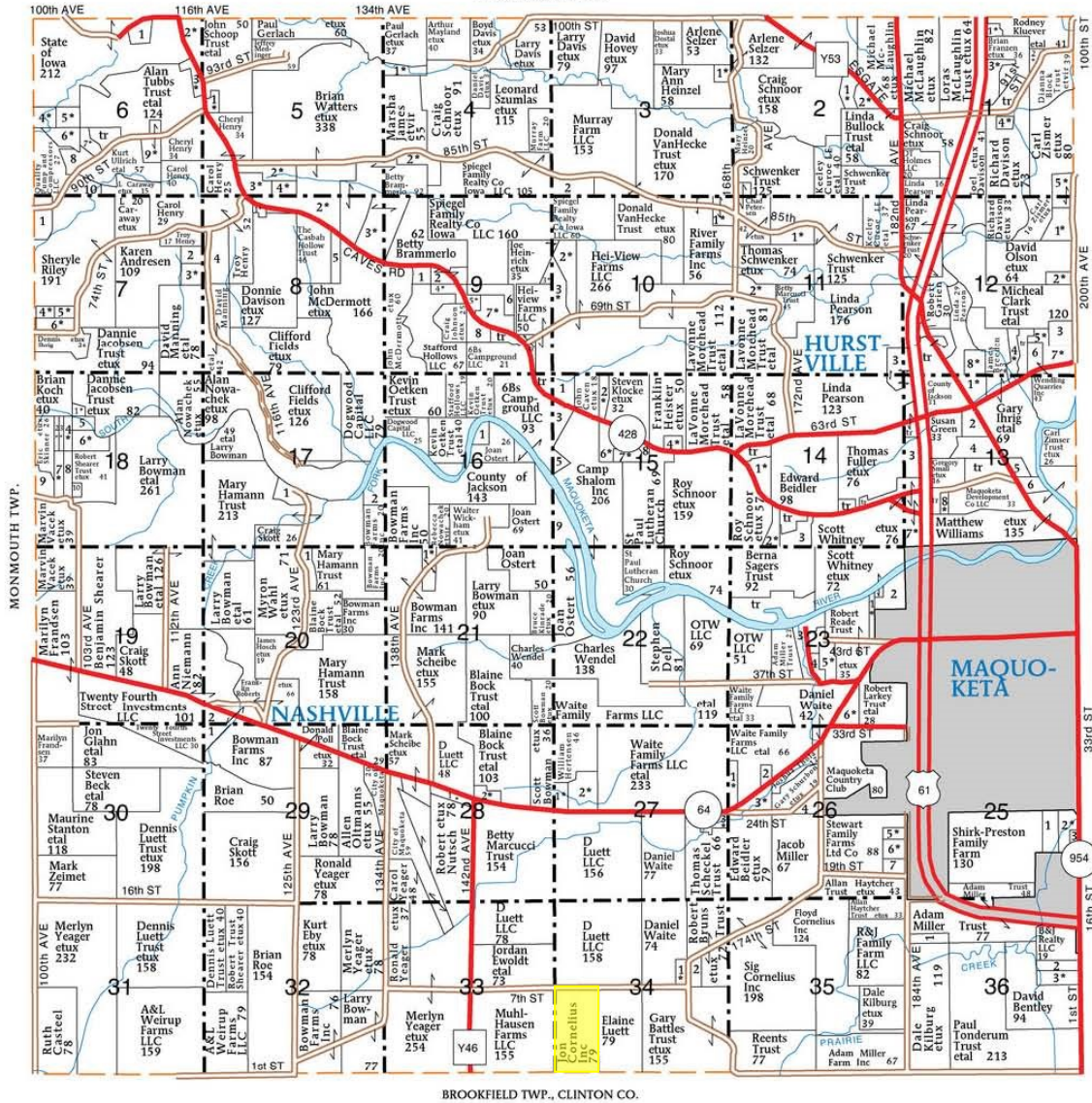

BROOKFIELD TWP., CLINTON CO.

**SOUTH FORK TOWNSHIP**

**SECTION 1**

- 1. Kluever, Lucas etux 7
- 2. Andresen Jr, Darrell etux 6
- 3. McLaughlin, Mark etux 19

**SECTION 2**

- 1. Selzer, Terri etal 12
- 2. McCutcheon, Nicholas etux 9
- 3. Heintel, Jerry etux 6

**SECTION 3**

- 1. Spiegel Family Realty Company Iowa LLC 31
- 2. Watters, Brian etux 15
- 3. Budde Jr, William etux 16

**SECTION 4**

- 1. Medinger, Craig etal 7
- 2. Johnson, Eddie etux 16

**SECTION 5**

- 1. Nickeson, Michael etux 15
- 2. Crom, Gregory etux 10

**SECTION 6**

- 1. Maze, Mark 7
- 2. Schoop Trust, John etal 15
- 3. Delarm, Gary etux 6
- 4. Derga Trust, Timothy etux 10
- 5. Sheets, Robert etux 9
- 6. Hulsebus, Jack etux 13
- 7. Johnson, Jeffery etux 5
- 8. Bowman, Bradley 11
- 9. Ruttenbeck, David etux 22
- 10. R&J Niermeyer Trust 15

**SECTION 7**

- 1. Johnson Trust, David 15
- 2. Rudd, Patricia 8
- 3. Round, Steven etux 9
- 4. Wilhelm, Charles etal 5
- 5. Arensdorf, Larry etux 5
- 6. Ihrig, Dennis etal 9

**SECTION 8**

- 1. Gilmore Trust, John etux 6
- 2. Nienkark, Lynn etux 11
- 3. Wild, Richard etux 24
- 4. Federer Trust, Michael 13
- 5. Michels, Danny 8

**SECTION 9**

- 1. Wilhelm Jr, Curtis 13
- 2. Wuestenberg, Diane 10
- 3. Schwartz, Ronald etux 6
- 4. Ferguson, Paul etux 10
- 5. Ligeno, Louis etux 8
- 6. Bollinger, Mark 10
- 7. Bollinger Estate, John etal 14
- 8. Weber, Susan 10

**SECTION 10**

- 1. Stone, George etux 5
- 2. Heinrich, Joe etux 19
- 3. Schwartz, Ronald etux 11

**SECTION 11**

- 1. Curoe LE, Keeley etal 18

**SECTION 12**

- 1. Roe, Bob etux 13
- 2. Miller, Gerald etux 11
- 3. Randell, Frank 10
- 4. Szabo, Edward etux 12
- 5. Curl, Cheryl etvir 8
- 6. Laughlin, Paul 7
- 7. Waugh, Douglas etux 8
- 8. Curoe LE, Keeley etal 10

**SECTION 13**

- 1. Davison, Joel etux 11
- 2. Lahey, Kevin 11
- 3. County of Jackson 8
- 4. Clark, David 15
- 5. Rockwell, Jeffery 5
- 6. Riverbend View LLC 8
- 7. Whitney, Scott etux 5
- 8. Simmons, Kent etux 5

**SECTION 14**

- 1. Garza Jr, Carlos etux 18
- 2. Sheets, Mark etux 13
- 3. Sagors Trust, Berna 15

**SECTION 15**

- 1. Hei View Farms LLC 7
- 2. Caven, Brian etux 9
- 3. 6B's Campground LLC 6
- 4. Sellars, Scott etux 5
- 5. 6B's Campground LLC 5
- 6. Dague, Mathias etux 13
- 7. Wright, Kenneth etux 6
- 8. Camp Shalom Inc 7
- 9. Ostert, Joan 15

**SECTION 16**

- 1. County of Jackson 12
- 2. County of Jackson 7
- 3. County of Jackson 18

**SECTION 17**

- 1. Lindemann, Terri etal 5
- 2. Wood, Joel etux 5
- 3. Kress, Samantha etal 5
- 4. Humes Jr, Donald etux 10
- 5. Wood, Joel 5
- 6. Wood, Leon etal 19
- 7. Kress, Terry etux 8

**SECTION 18**

- 1. Morrison, Scott 10
- 2. Tralau, John 14
- 3. Bennett, Brian 5

**SECTION 20**

- 1. Skott, Craig 13

SEE PAGE 84 FOR ADDITIONAL NAMES NOT LISTED ON MAP.

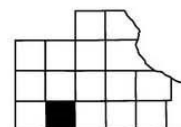

Douglas R. Yegge 563-320-9900  
 Alan McNeil 563-321-1125  
[www.yeggemcneiland.com](http://www.yeggemcneiland.com)