

# Soils Map - CRP Acres

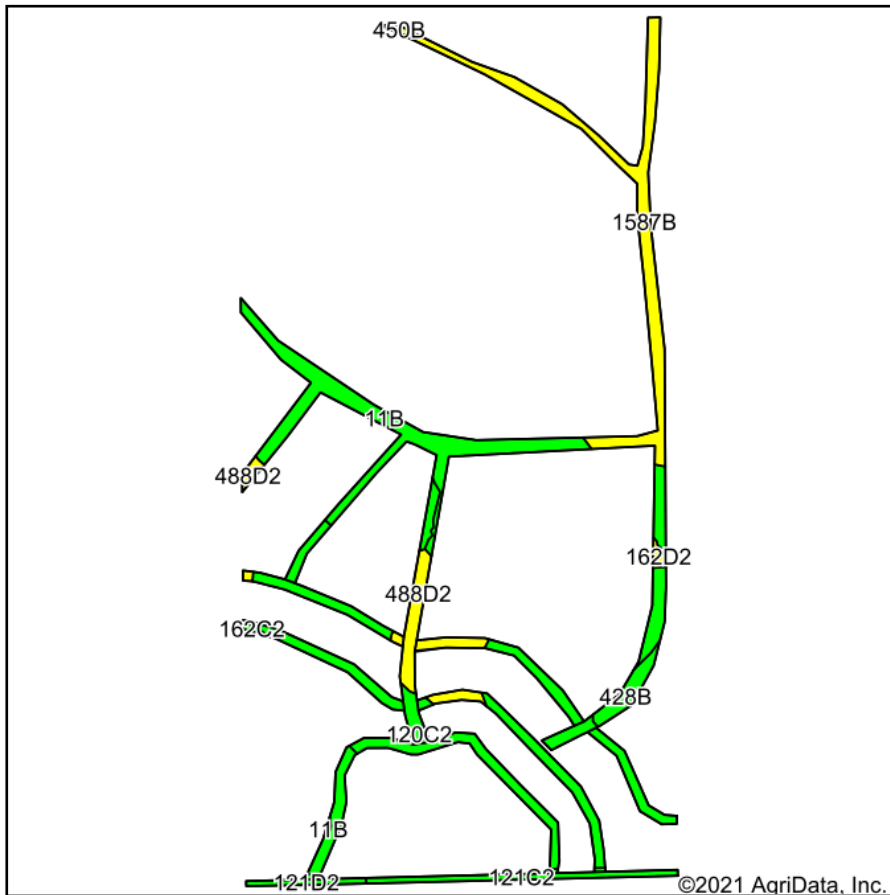

Soils data provided by USDA and NRCS.

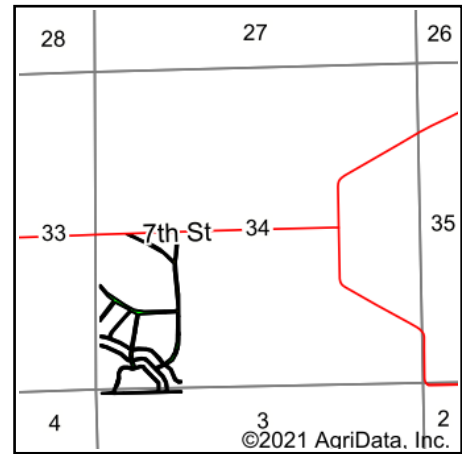

State: **Iowa**  
 County: **Jackson**  
 Location: **34-84N-2E**  
 Township: **South Fork**  
 Acres: **8.99**  
 Date: **9/21/2021**



Maps Provided By:



Area Symbol: IA045, Soil Area Version: 26  
 Area Symbol: IA097, Soil Area Version: 26

Code	Soil Description	Acres	Percent of field	CSR2 Legend	Non-Irr Class *c	*i Corn	*i Alfalfa	*i Soybeans	CSR2**	*n NCCPI Corn	*n NCCPI Soybeans
120C2	Tama silt loam, driftless, 5 to 9 percent slopes, moderately eroded	3.16	35.2%		Ille	211.2	5.9	61.2	87	89	76
11B	Colo-Ely complex, 0 to 5 percent slopes	1.83	20.4%		Ilw	204.8	4.3	59.4	76	82	83
1587B	Dolbee silty clay loam, 2 to 5 percent slopes	1.80	20.0%		Ilw	216	4.5	62.6	69	59	56
488D2	Newvienna silt loam, 9 to 14 percent slopes, moderately eroded	0.78	8.7%		Ille	174.4	4.9	50.6	51	86	72
428B	Ely silty clay loam, 2 to 5 percent slopes	0.49	5.5%		Ile	220.8	5.7	64	87	93	87
121C2	Tama silt loam, driftless, 5 to 9 percent slopes, moderately eroded	0.40	4.4%		Ille	0	0	0	87	89	76
120D2	Tama silt loam, driftless, 9 to 14 percent slopes, moderately eroded	0.31	3.4%		Ille	164.8	4.6	47.8	86	84	69
121D2	Tama silt loam, driftless, 9 to 14 percent slopes, moderately eroded	0.16	1.8%		Ille	0	0	0	86	84	69
162D2	Downs silt loam, 9 to 14 percent slopes, moderately eroded	0.06	0.7%		Ille	177.6	5	51.5	54	82	69
<b>Weighted Average</b>						<b>193.2</b>	<b>4.8</b>	<b>56</b>	<b>77.8</b>	<b>*n 81.2</b>	<b>*n 73.3</b>

\*\*IA has updated the CSR values for each county to CSR2.

\*i Yield data provided by the ISPAID Database version 8.1.1 developed by IA State University.

\*n: The aggregation method is "Weighted Average using all components"

\*c: Using Capabilities Class Dominant Condition Aggregation Method

Soils data provided by USDA and NRCS.