

LAND FOR SALE

HUDLIK - 50 ACRES M/L

CLINTON COUNTY, IA

LISTING #15752

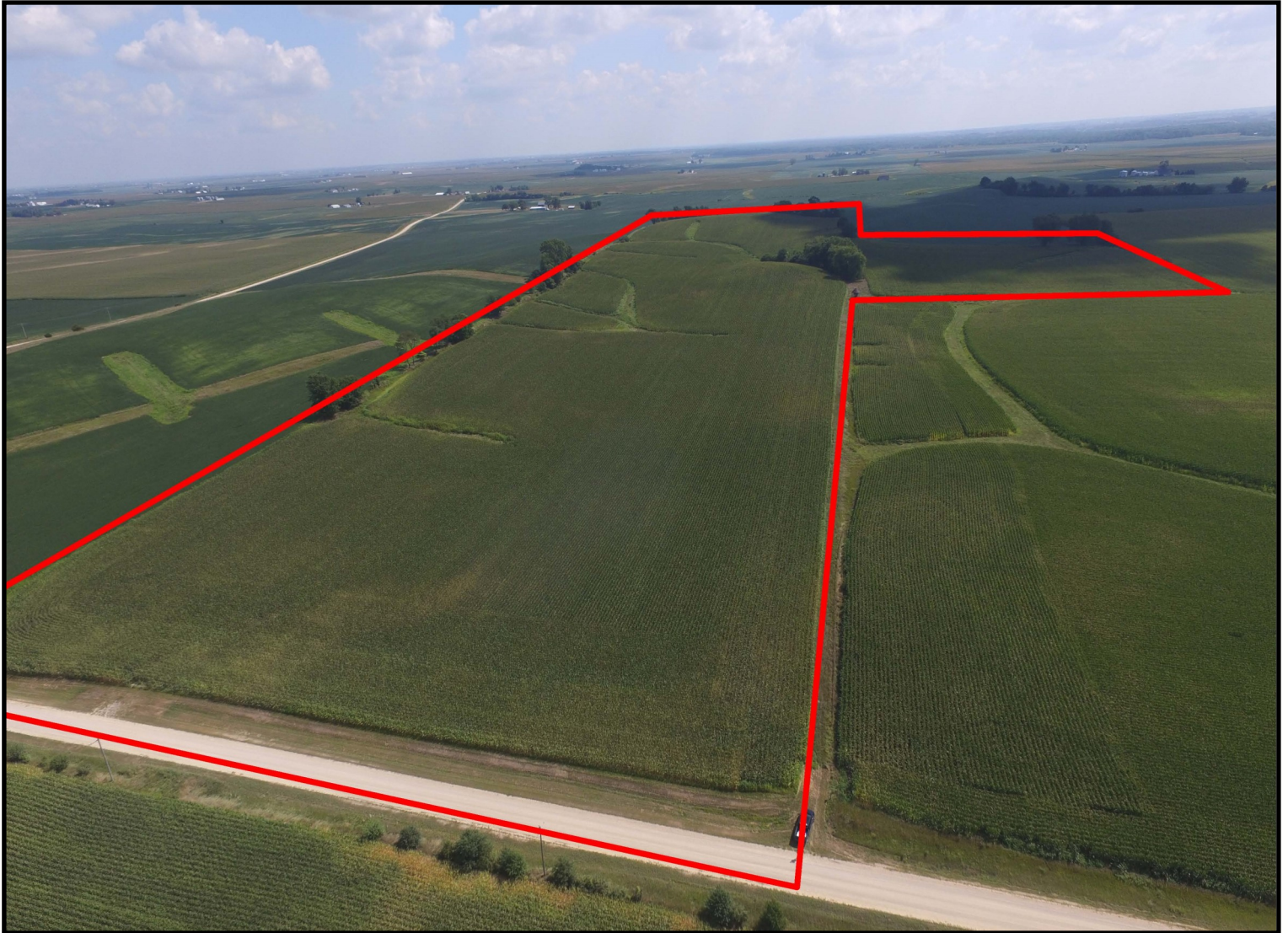

DOUGLAS R. YEGGE

C: 563-320-9900

O: 563-659-8185

Doug@PeoplesCompany.com

ALAN MCNEIL

C: 563-321-1125

O: 563-659-8185

Alan@PeoplesCompany.com

YEGGEMCNEILLAND.COM

563-659-8185

700 6th Ave
DeWitt, Iowa 52742

LAND FOR SALE

LEGAL DESCRIPTION:

50 Acres M/L being part of the Southwest 1/4 of Section 4 and also being part of the Southeast 1/4 of Section 5 all lying in Township 80 North Range 2 East, Clinton County, IA.

COMMENTS & BUILDING INFORMATION:

Offering 50 acres m/l of productive Clinton County farmland! This farm is nearly 100% tillable with 49.32 FSA Cropland acres carrying an average CSR2 of 68.7. Laying nearly flat with one well maintained waterway, this is an easy farm to add on to any operation and the size makes it perfect for a beginning farmer or investor. A location near the ADM Clinton, offers a great opportunity to market and maximize income on the crop produced. The farm has a lease in place through the 2021 crop season and will be open for the 2022 crop season contact agent for details. This land is located southeast of Calamus, IA., in Sections 4 and 5 of Olive Township, Clinton County, Iowa.

LEASE/FSA INFORMATION:

The farm has a lease in place through the 2021 crop season and will be open for the 2022 crop season.

TO CONTACT LISTING AGENT:

Call: **Douglas R. Yegge**
Cell: 563.320.9900
Office: 563.659.8185
Doug@PeoplesCompany.com

Call: **Alan McNeil**
Cell: 563.321-1125
Office: 563.659.8185
Alan@PeoplesCompany.com

Yeggemcneilland.com

50 Acres M/L, Clinton County, Iowa

TOTAL ACRES:	50
PRICE:	\$545,000
Price Per Acre:	\$10,900
Owner:	Hudlik
Operator:	Goettsch
County & State:	Clinton Co., IA
Location:	5 miles south of Calamus, IA
Possession Date:	To be determined
Drainage Info:	Natural & Tile
Average Productivity:	68.7 CSR2
Taxable Acres:	49.5
Net RE Taxes:	\$1,770
Taxes Payable In:	2020-2021
Topography:	Level

F.S.A. INFORMATION:

Farmland:	49.94
Crop Acres:	49.32
Effective DCP Cropland	49.32
CRP Acres:	
Corn Base:	34.1
Corn Yield:	148
Soybean Base:	7.2
Soybean Yield:	44

APPROXIMATE BREAKDOWN OF ACRES:

Total Acres:	50
Tillable Acres:	49.32
CRP Acres:	
Farmstead:	
Roads:	.68
Waterways:	
Timber:	
Pasture:	

563-659-8185

700 6th Ave
DeWitt, Iowa 52742

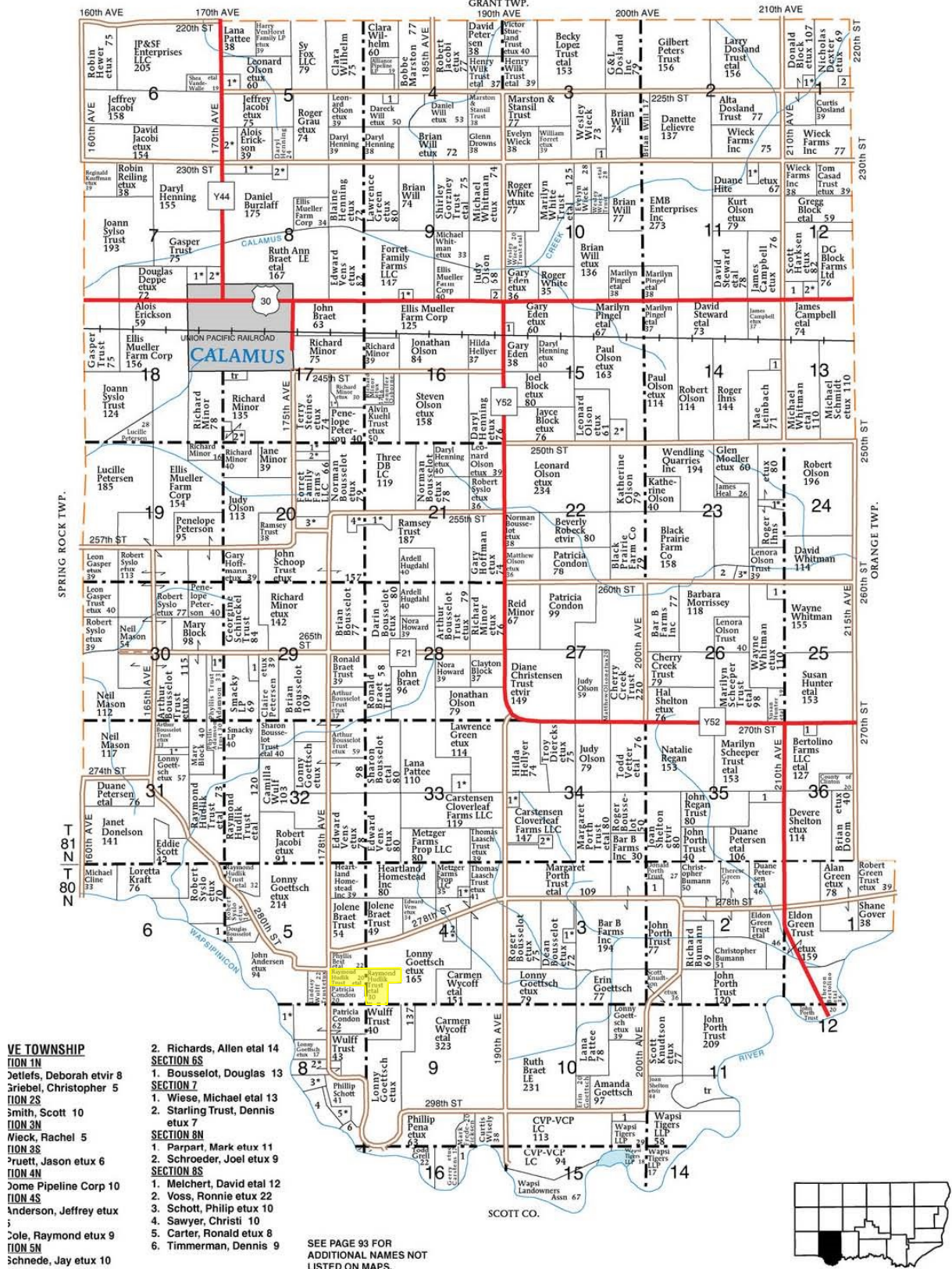

Aerial Map - Total Acres

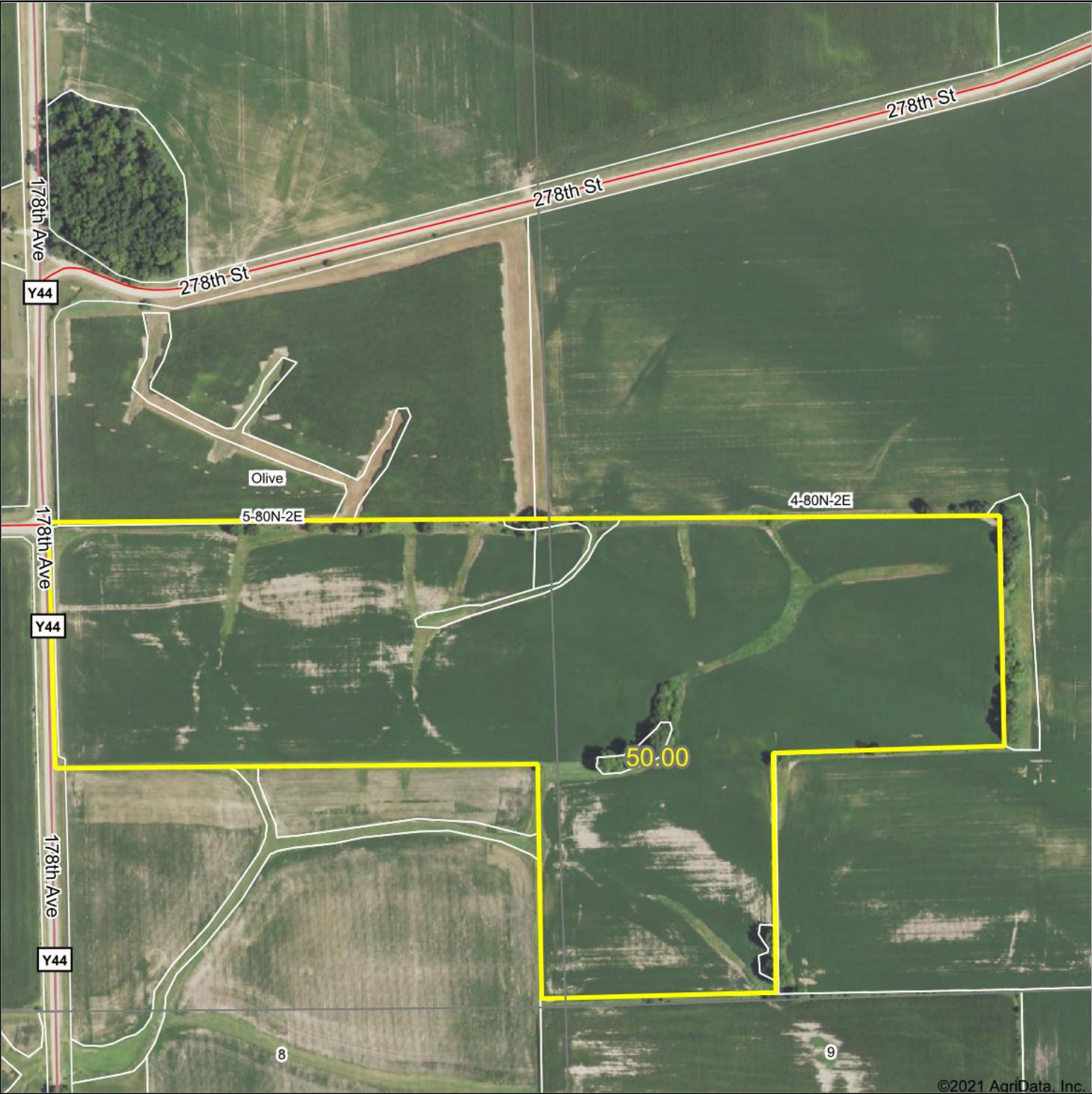

©2021 AgriData, Inc.



PEOPLES[™]
COMPANY
INNOVATIVE. REAL ESTATE. SOLUTIONS.

Map Center: 41° 45' 35.99, -90° 44' 34.88

5-80N-2E
Clinton County
Iowa

0ft 431ft 862ft



9/20/2021

Maps Provided By:



surety[®]
CUSTOMIZED ONLINE MAPPING

© AgriData, Inc. 2021 www.AgriDataInc.com

Field borders provided by Farm Service Agency as of 5/21/2008.

Soils Map - Total Acres

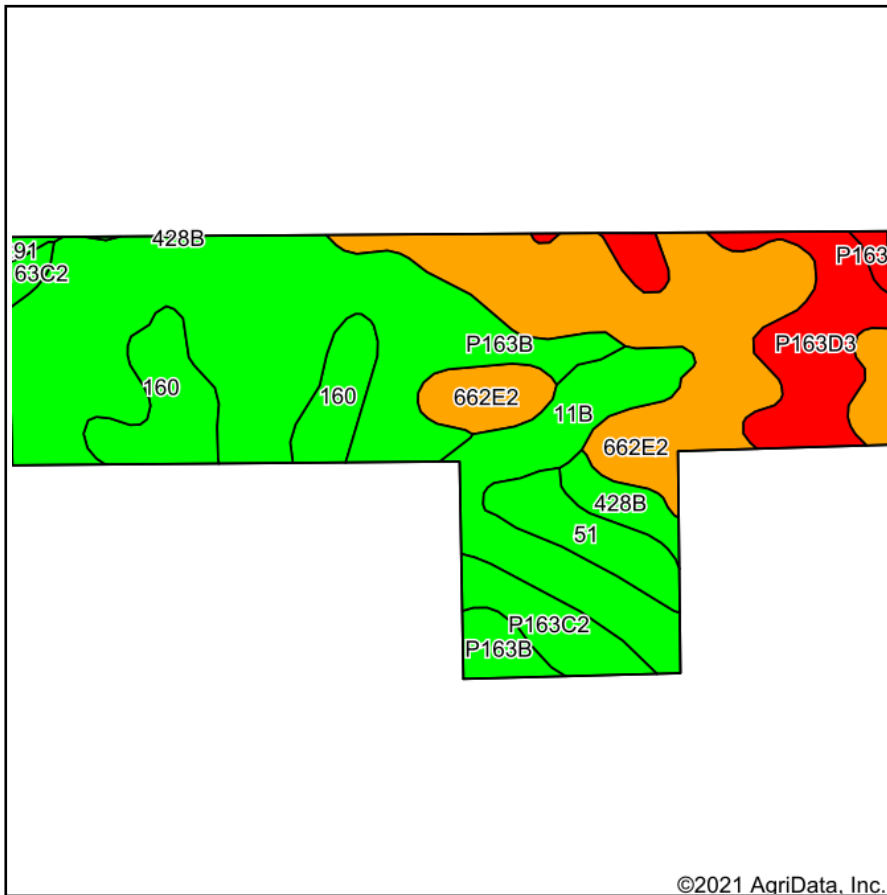

Soils data provided by USDA and NRCS.

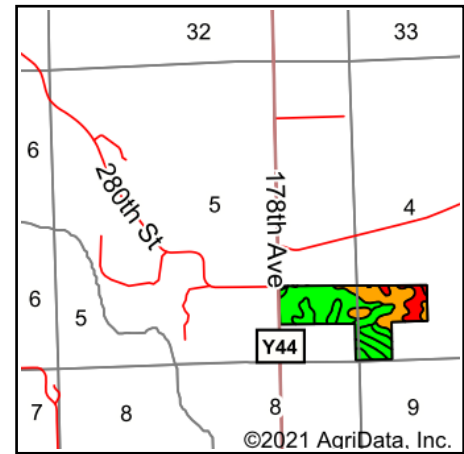

State: **Iowa**
 County: **Clinton**
 Location: **5-80N-2E**
 Township: **Olive**
 Acres: **50**
 Date: **9/20/2021**



Maps Provided By:



Area Symbol: IA045, Soil Area Version: 26

Code	Soil Description	Acres	Percent of field	CSR2 Legend	Non-Irr Class *c	*i Corn	*i Alfalfa	*i Soybeans	CSR2**	*n NCCPI Corn	*n NCCPI Soybeans
P163B	Fayette silt loam, paha, 2 to 5 percent slopes	17.56	35.1%		Ile	0	0	0	83	86	77
662E2	Mt. Carroll silt loam, 14 to 18 percent slopes, moderately eroded	12.50	25.0%		IVe	153.6	4.3	44.5	43	76	63
11B	Colo-Ely complex, 0 to 5 percent slopes	5.49	11.0%		IIw	204.8	4.3	59.4	86	92	76
P163D3	Fayette silty clay loam, paha, 9 to 14 percent slopes, severely eroded	4.56	9.1%		IVe	0	0	0	40	69	55
160	Walford silt loam, 0 to 1 percent slopes	3.99	8.0%		IIIw	216	4.5	62.6	85	91	82
P163C2	Fayette silt loam, paha, 5 to 9 percent slopes, eroded	2.28	4.6%		IIIe	0	0	0	75	80	68
51	Vesser silt loam, 0 to 2 percent slopes	2.12	4.2%		IIw	198.4	4.2	57.5	74	80	87
428B	Ely silt loam, 2 to 5 percent slopes	1.07	2.1%		Ile	220.8	5.7	64	87	94	86
P163E3	Fayette silty clay loam, paha, 14 to 18 percent slopes, severely eroded	0.26	0.5%		VIe	0	0	0	28	66	51
291	Atterberry silt loam, 1 to 3 percent slopes	0.17	0.3%		Ile	224	5.8	65	85	98	97
Weighted Average						92	2.2	26.7	68.6	*n 82.6	*n 71.9

**IA has updated the CSR values for each county to CSR2.

*i Yield data provided by the ISPAID Database version 8.1.1 developed by IA State University.

*n: The aggregation method is "Weighted Average using all components"

*c: Using Capabilities Class Dominant Condition Aggregation Method

Soils data provided by USDA and NRCS.

Aerial Map - Tillable Acres



©2021 AgriData, Inc.



Map Center: 41° 45' 32.12, -90° 44' 39.82

0ft 656ft 1312ft

5-80N-2E
Clinton County
Iowa



9/20/2021

Maps Provided By:
 **surety**
CUSTOMIZED ONLINE MAPPING
© AgriData, Inc. 2021 www.AgriDataInc.com

Field borders provided by Farm Service Agency as of 5/21/2008.

Soils Map - Tillable Acres

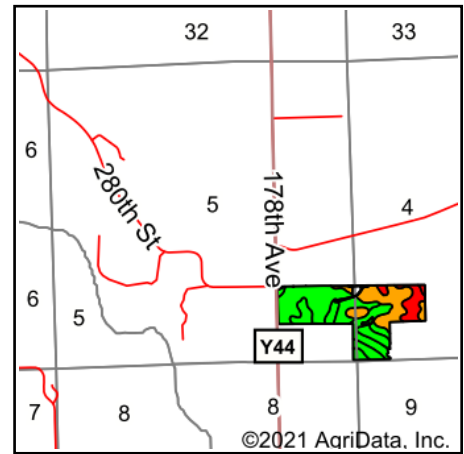
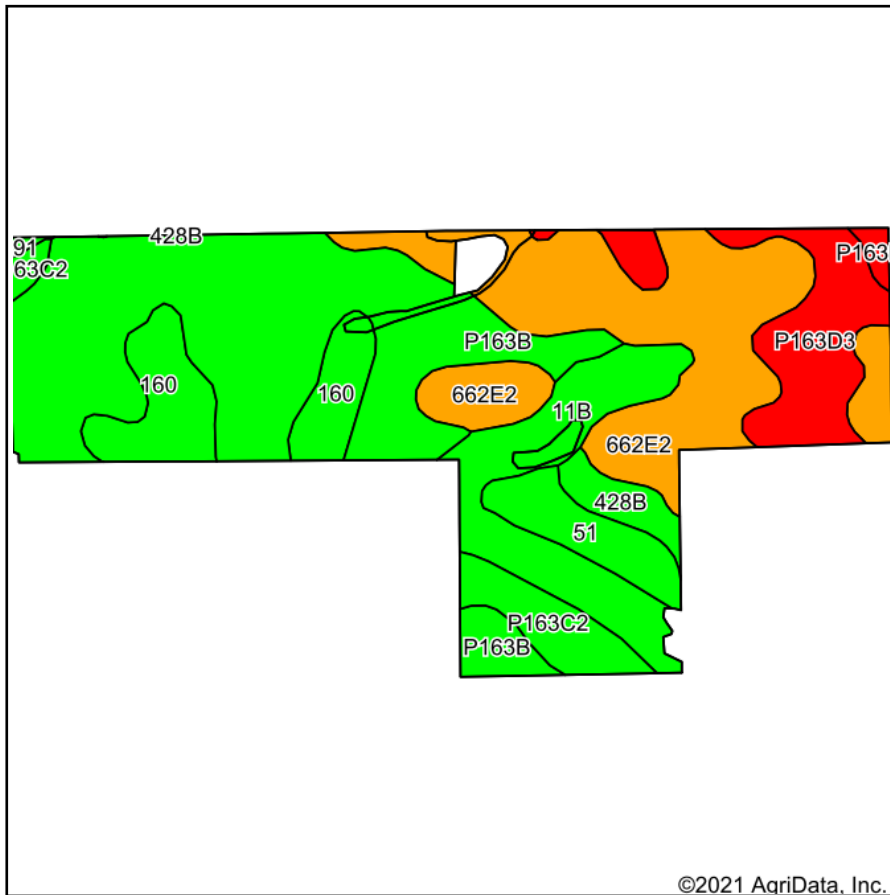

State: **Iowa**
 County: **Clinton**
 Location: **5-80N-2E**
 Township: **Olive**
 Acres: **49.31**
 Date: **9/20/2021**



Maps Provided By:



Area Symbol: IA045, Soil Area Version: 26

Code	Soil Description	Acres	Percent of field	CSR2 Legend	Non-Irr Class *c	*i Corn	*i Alfalfa	*i Soybeans	CSR2**	*n NCCPI Corn	*n NCCPI Soybeans
P163B	Fayette silt loam, paha, 2 to 5 percent slopes	17.35	35.2%		Ile	0	0	0	83	86	77
662E2	Mt. Carroll silt loam, 14 to 18 percent slopes, moderately eroded	12.13	24.6%		IVe	153.6	4.3	44.5	43	76	63
11B	Colo-Ely complex, 0 to 5 percent slopes	5.37	10.9%		Ilw	204.8	4.3	59.4	86	92	76
P163D3	Fayette silty clay loam, paha, 9 to 14 percent slopes, severely eroded	4.59	9.3%		IVe	0	0	0	40	69	55
160	Walford silt loam, 0 to 1 percent slopes	4.00	8.1%		Illw	216	4.5	62.6	85	91	82
P163C2	Fayette silt loam, paha, 5 to 9 percent slopes, eroded	2.26	4.6%		Ille	0	0	0	75	80	68
51	Vesser silt loam, 0 to 2 percent slopes	2.14	4.3%		Ilw	198.4	4.2	57.5	74	80	87
428B	Ely silt loam, 2 to 5 percent slopes	1.09	2.2%		Ile	220.8	5.7	64	87	94	86
P163E3	Fayette silty clay loam, paha, 14 to 18 percent slopes, severely eroded	0.28	0.6%		Vle	0	0	0	28	66	51
291	Atterberry silt loam, 1 to 3 percent slopes	0.10	0.2%		Ile	224	5.8	65	85	98	97
Weighted Average						91.6	2.2	26.5	68.7	*n 82.6	*n 71.9

**IA has updated the CSR values for each county to CSR2.

*i Yield data provided by the ISPAID Database version 8.1.1 developed by IA State University.

*n: The aggregation method is "Weighted Average using all components"

*c: Using Capabilities Class Dominant Condition Aggregation Method

Soils data provided by USDA and NRCS.



United States
Department of
Agriculture

Clinton County, Iowa

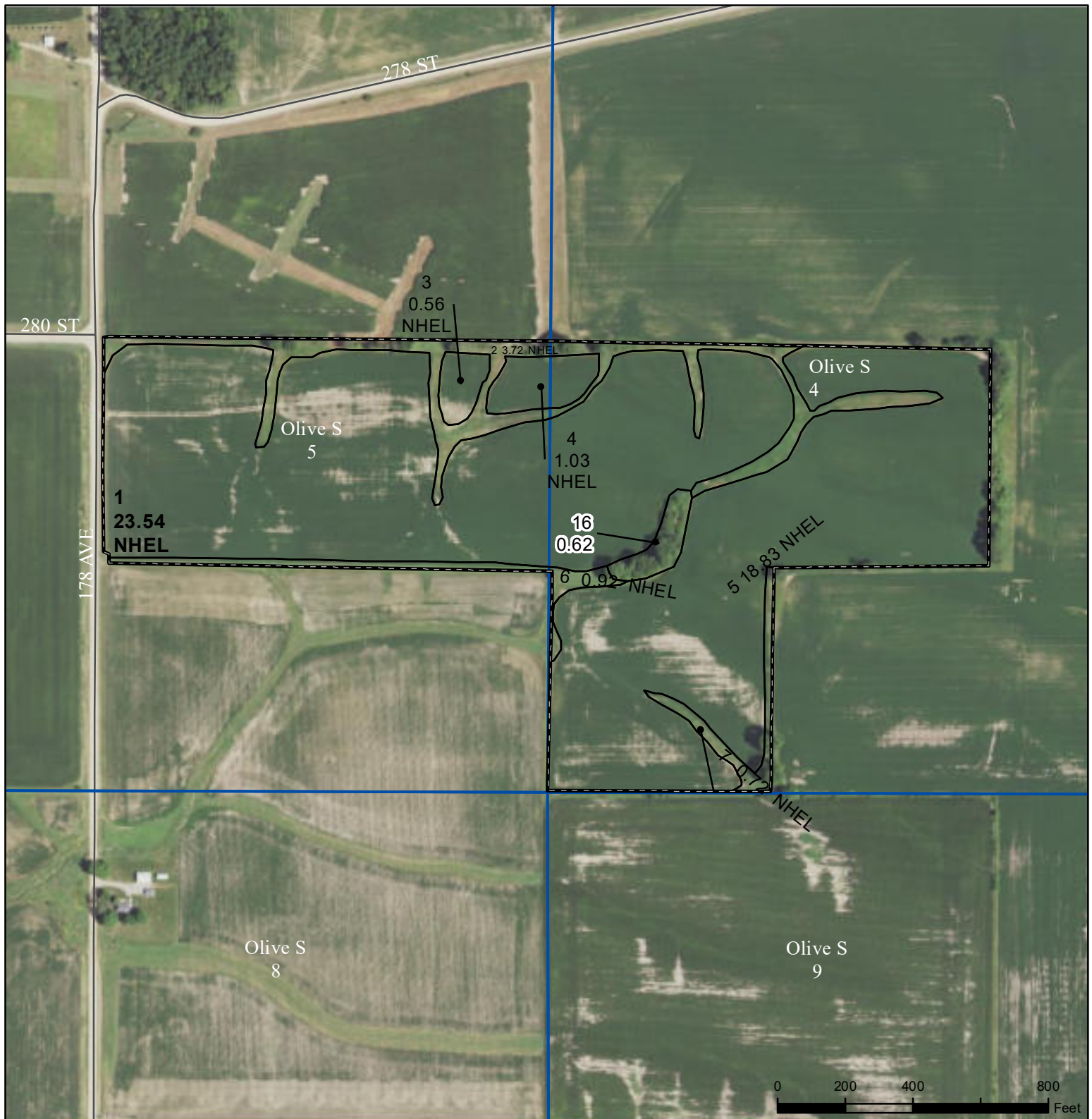

Wetland Determination Identifiers

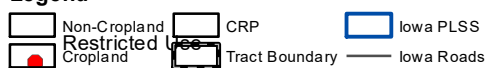

Limited Restrictions



Exempt from Conservation
Compliance Provisions

United States Department of Agriculture (USDA) Farm Service Agency (FSA) maps are for FSA Program administration only. This map does not represent a legal survey or reflect actual ownership; rather it depicts the information provided directly from the producer and/or National Agricultural Imagery Program (NAIP) imagery. The producer accepts the data 'as is' and assumes all risks associated with its use. USDA-FSA assumes no responsibility for actual or consequential damage incurred as a result of any user's reliance on this data outside FSA Programs. Wetland identifiers do not represent the size, shape, or specific determination of the area. Refer to your original determination (CPA-026 and attached maps) for exact boundaries and determinations or contact USDA Natural Resources Conservation Service (NRCS).

USDA is an equal opportunity provider, employer, and lender.

2021 Program Year

Map Created March 22, 2021

Farm **1498**

Tract **702**

Tract Cropland Total: 49.32 acres



Abbreviated 156 Farm Record

Tract 701 Continued ...

Corn	138.50	0.00	148
Soybeans	29.40	0.00	44
TOTAL	167.90	0.00	

NOTES

Tract Number : 702

Description : E-11, D-11; SW1/4 OF 4; SE1/4 OF 5
FSA Physical Location : IOWA/CLINTON
ANSI Physical Location : IOWA/CLINTON
BIA Unit Range Number :
HEL Status : NHEL: No agricultural commodity planted on undetermined fields
Wetland Status : Tract does not contain a wetland
WL Violations : None
Owners : JOYCE I HUDLIK TRUST, RAYMOND L HUDLIK TRUST
Other Producers : None
Recon ID : None

Tract Land Data

Farm Land	Cropland	DCP Cropland	WBP	WRP	CRP	GRP	Sugarcane
49.94	49.32	49.32	0.00	0.00	0.00	0.00	0.00
State Conservation	Other Conservation	Effective DCP Cropland	Double Cropped	MPL	EWP	DCP Ag. Rel Activity	Broken From Native Sod
0.00	0.00	49.32	0.00	0.00	0.00	0.00	0.00

DCP Crop Data

Crop Name	Base Acres	CCC-505 CRP Reduction Acres	PLC Yield
Corn	34.10	0.00	148
Soybeans	7.20	0.00	44
TOTAL	41.30	0.00	

NOTES

In accordance with Federal civil rights law and U.S. Department of Agriculture (USDA) civil rights regulations and policies, the USDA, its Agencies, offices, and employees, and institutions participating in or administering USDA programs are prohibited from discriminating based on race, color, national origin, religion, sex, gender identity (including gender expression), sexual orientation, disability, age, marital status, family/parental status, income derived from a public assistance program, political beliefs, or reprisal or retaliation for prior civil rights activity, in any program or activity conducted or funded by USDA (not all bases apply to all programs). Remedies and complaint filing deadlines vary by program or incident.

Persons with disabilities who require alternative means of communication for program information (e.g., Braille, large print, audiotape, American Sign Language, etc.) should contact the responsible Agency or USDA's TARGET Center at (202) 720-2600 (voice and TTY) or contact USDA through the Federal Relay Service at (800) 877-8339. Additionally, program information may be made available in languages other than English.

To file a program discrimination complaint, complete the USDA Program Discrimination Complaint Form, AD-3027, found online at http://www.ascr.usda.gov/complaint_filing_cust.html and at any USDA office or write a letter addressed to USDA and provide in the letter all of the information requested in the form. To request a copy of the complaint form, call (866) 632-9992. Submit your completed form or letter to USDA by: (1) mail: U.S. Department of Agriculture Office of the Assistant Secretary for Civil Rights 1400 Independence Avenue, SW Washington, D.C. 20250-9410; (2) fax: (202) 690-7442; or (3) e-mail: program.intake@usda.gov. USDA is an equal opportunity provider, employer, and lender.