

# Soils Map

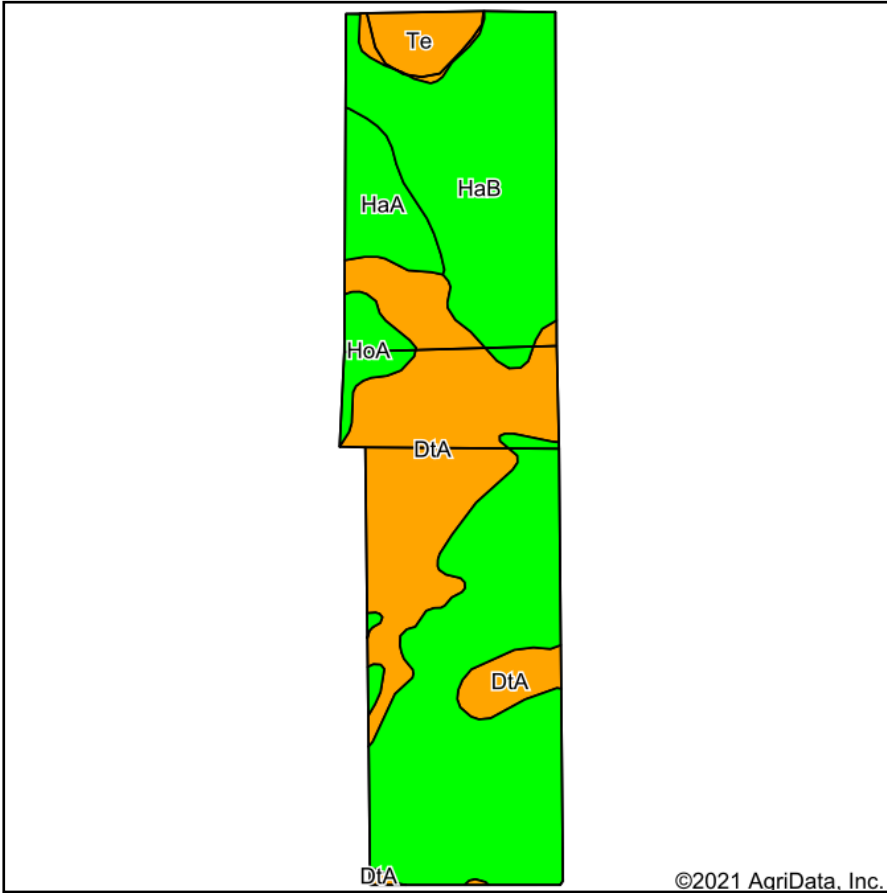

Soils data provided by USDA and NRCS.

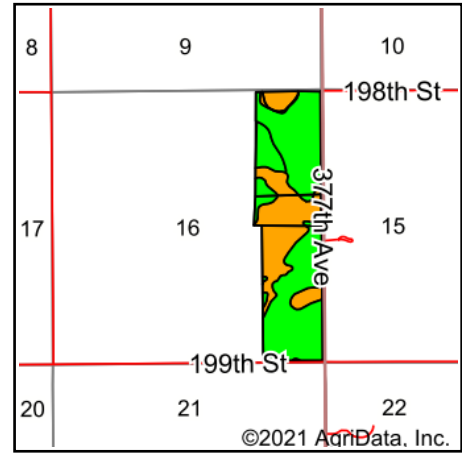

State: **South Dakota**  
 County: **Beadle**  
 Location: **16-112N-65W**  
 Township: **Whiteside**  
 Acres: **146.14**  
 Date: **10/6/2021**



Maps Provided By:



© AgriData, Inc. 2021

www.AgriDataInc.com



Area Symbol: SD005, Soil Area Version: 25

Code	Soil Description	Acres	Percent of field	PI Legend	Non-Irr Class *c	Productivity Index	*n NCCPI Overall
HaB	Hand-Bonilla loams, 3 to 6 percent slopes	86.71	59.3%		Ile	79	51
DtA	Dudley-Tetonka silt loams	41.86	28.6%		IVs	43	24
HaA	Hand-Bonilla loams, 0 to 3 percent slopes	8.05	5.5%		IIc	85	51
Te	Tetonka-Hoven silt loams	5.37	3.7%		IVw	48	11
HoA	Houdek-Prosper loams, 0 to 2 percent slopes	4.15	2.8%		IIc	88	64
<b>Weighted Average</b>					<b>2.65</b>	<b>68.1</b>	<b>*n 42.2</b>

\*n: The aggregation method is "Weighted Average using all components"

\*c: Using Capabilities Class Dominant Condition Aggregation Method

Soils data provided by USDA and NRCS.