

EXHIBIT A-1 EASEMENT EXHIBIT

LOCATED IN PARTS OF SECTIONS 27, 28, 29, 32, 33, & 34,
TOWN 1 NORTH, RANGE 10 EAST, TOWN OF AVON, ROCK COUNTY, WISCONSIN

PROPERTY OWNED BY:
APPLGATE-BADER FARM LLC
RECORDED IN VOLUME 30 OF RECORDS, PAGE 380

NRCS INFORMATION
CONTACT: ALICE KLINX 920-386-9999
FUND CODE: 3616
AGREEMENT NUMBER: 755F48090DNXZ

PREPARED BY:
JASON L. CANCE RLS#2688
SHDRT ELLIOTT HENDRICKSON INC.
421 FRENETTE DRIVE
CHIPPewa FALLS, WI 54729
715-720-6200



GRAPHIC SCALE

1" = 2000'

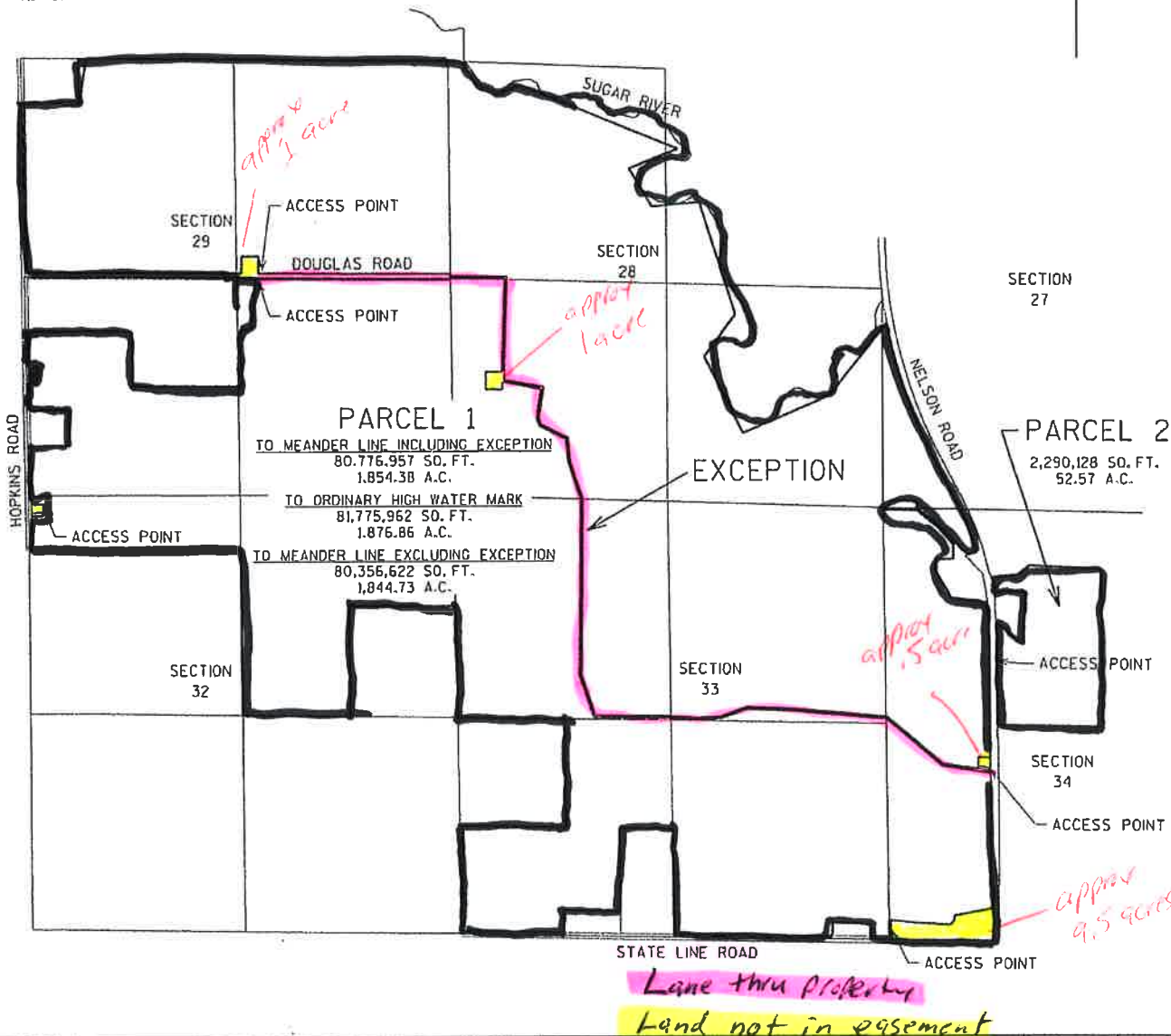

GRAPHIC NAME: CHIPPEWA FALLS APPLGATE-BADER PROPERTY APPLGATE-BADER SURVEY 10/23/09



N.R.C.S. EASEMENT SURVEYS
APPLGATE-BADER FARM LLC, PROPERTY

PART OF SECTIONS 27, 28, 29, 32, 33, & 34
ALL IN TIN, RIOE, ROCK COUNTY, WISCONSIN

FILE NO.	1
DATE	10/23/2009
	1