

# Tillable Soils Map

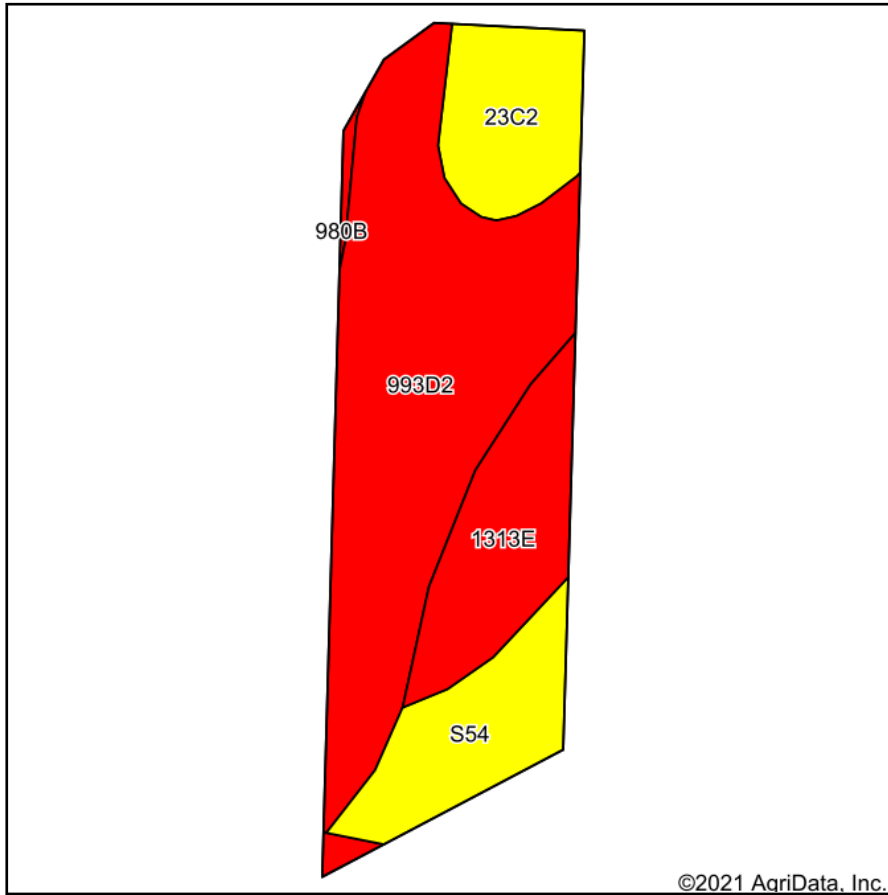

Soils data provided by USDA and NRCS.

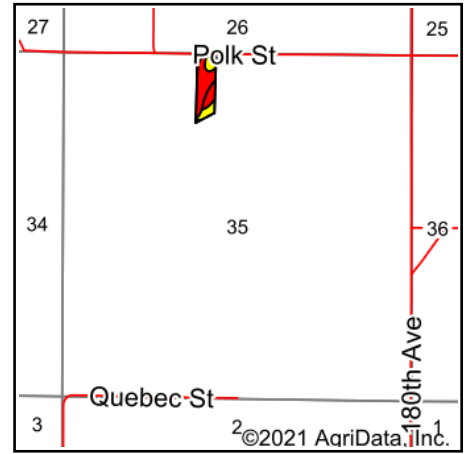

State: **Iowa**  
 County: **Warren**  
 Location: **35-75N-23W**  
 Township: **Otter**  
 Acres: **6.03**  
 Date: **10/27/2021**



Maps Provided By:



Area Symbol: IA181, Soil Area Version: 25

Code	Soil Description	Acres	Percent of field	CSR2 Legend	Non-Irr Class *c	CSR2**	CSR
993D2	Armstrong-Gara loams, 9 to 14 percent slopes, moderately eroded	3.27	54.2%		IVe	23	20
1313E	Munterville silt loam, 14 to 18 percent slopes	1.00	16.6%		VIIe	25	10
S54	Zook silty clay loam, heavy till, 0 to 2 percent slopes, occasionally flooded	0.88	14.6%		IIw	68	
23C2	Arispe silty clay loam, 5 to 9 percent slopes, moderately eroded	0.80	13.3%		IIIe	62	62
980B	Gullied land-Ely-Colo, occasionally flooded, complex, 2 to 5 percent slopes	0.08	1.3%		VIIe	42	25
Weighted Average						4.11	35.3
							*-

\*\*IA has updated the CSR values for each county to CSR2.

\*- CSR weighted average cannot be calculated on the current soils data, use prior data version for csr values.

\*c: Using Capabilities Class Dominant Condition Aggregation Method

Soils data provided by USDA and NRCS.