

# Soils Map

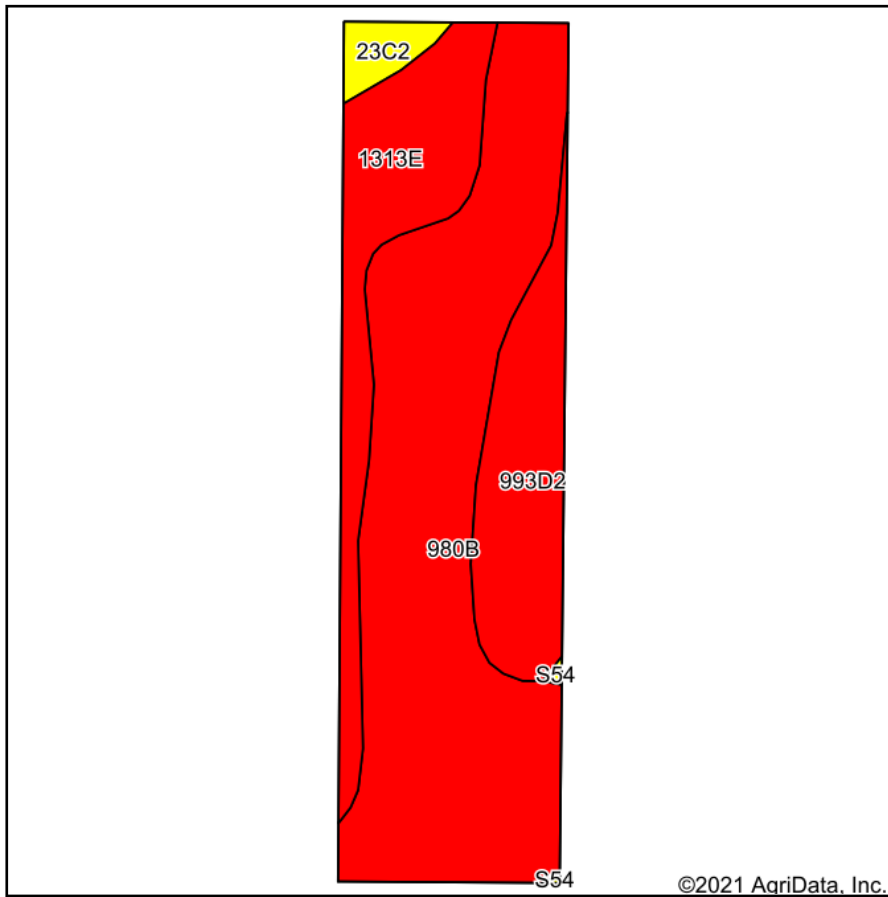

Soils data provided by USDA and NRCS.

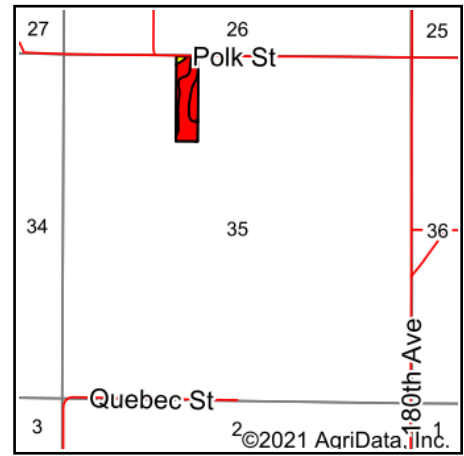

State: **Iowa**  
 County: **Warren**  
 Location: **35-75N-23W**  
 Township: **Otter**  
 Acres: **10.04**  
 Date: **10/27/2021**



Maps Provided By:



Area Symbol: IA181, Soil Area Version: 25

Code	Soil Description	Acres	Percent of field	CSR2 Legend	Non-Irr Class *c	CSR2**	CSR
980B	Gullied land-Ely-Colo, occasionally flooded, complex, 2 to 5 percent slopes	6.13	61.1%		VIIe	42	25
1313E	Munterville silt loam, 14 to 18 percent slopes	1.96	19.5%		VIIe	25	10
993D2	Armstrong-Gara loams, 9 to 14 percent slopes, moderately eroded	1.68	16.7%		IVe	23	20
23C2	Arispe silty clay loam, 5 to 9 percent slopes, moderately eroded	0.27	2.7%		IIIe	62	62
<b>Weighted Average</b>					<b>6.39</b>	<b>36</b>	<b>22.2</b>

\*\*IA has updated the CSR values for each county to CSR2.

\*c: Using Capabilities Class Dominant Condition Aggregation Method

Soils data provided by USDA and NRCS.