

Tillable Soils Map

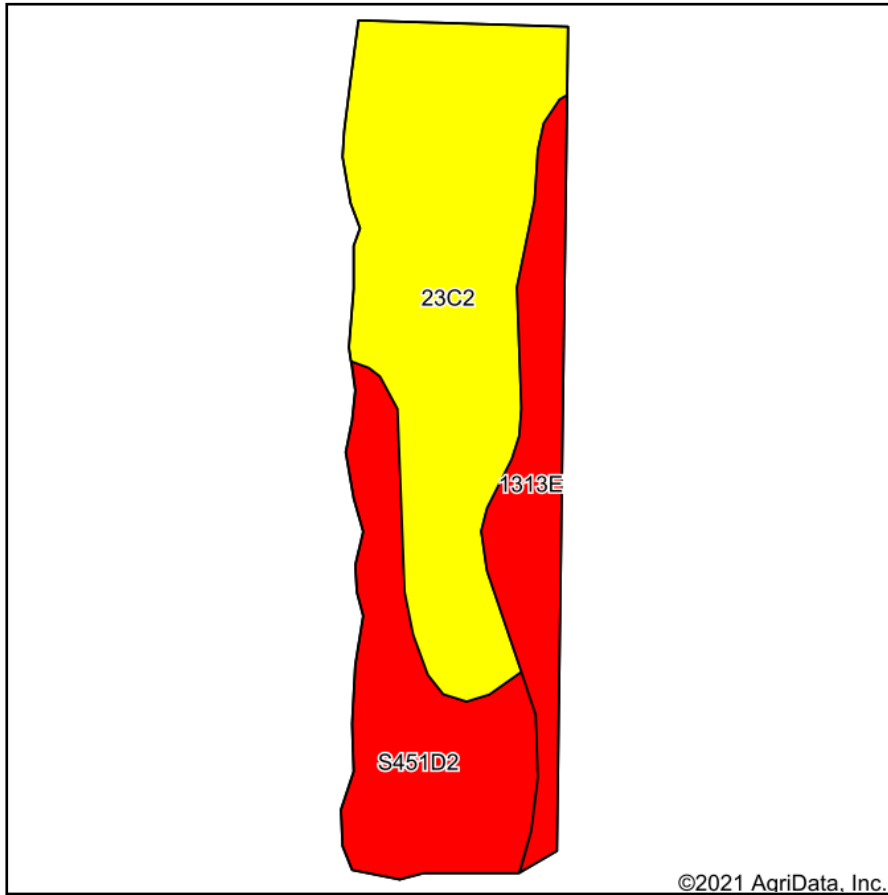

Soils data provided by USDA and NRCS.

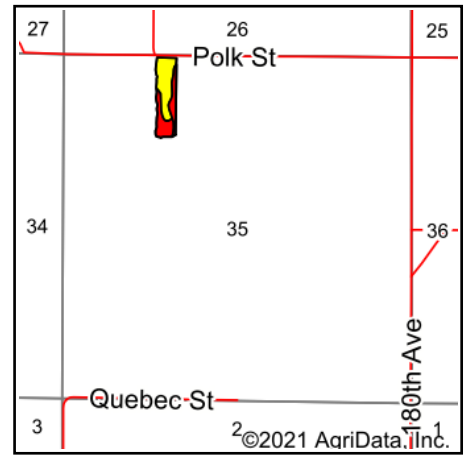

State: **Iowa**
 County: **Warren**
 Location: **35-75N-23W**
 Township: **Otter**
 Acres: **8.34**
 Date: **10/27/2021**



Maps Provided By:



Area Symbol: IA181, Soil Area Version: 25

Code	Soil Description	Acres	Percent of field	CSR2 Legend	Non-Irr Class *c	CSR2**	CSR
23C2	Arispe silty clay loam, 5 to 9 percent slopes, moderately eroded	4.53	54.3%		IIIe	62	62
S451D2	Caleb loam, 9 to 14 percent slopes, moderately eroded	2.32	27.8%		IVe	41	
1313E	Munterville silt loam, 14 to 18 percent slopes	1.49	17.9%		VIIe	25	10
Weighted Average					3.99	49.5	*-

**IA has updated the CSR values for each county to CSR2.

*- CSR weighted average cannot be calculated on the current soils data, use prior data version for csr values.

*c: Using Capabilities Class Dominant Condition Aggregation Method

Soils data provided by USDA and NRCS.