

Soils Map

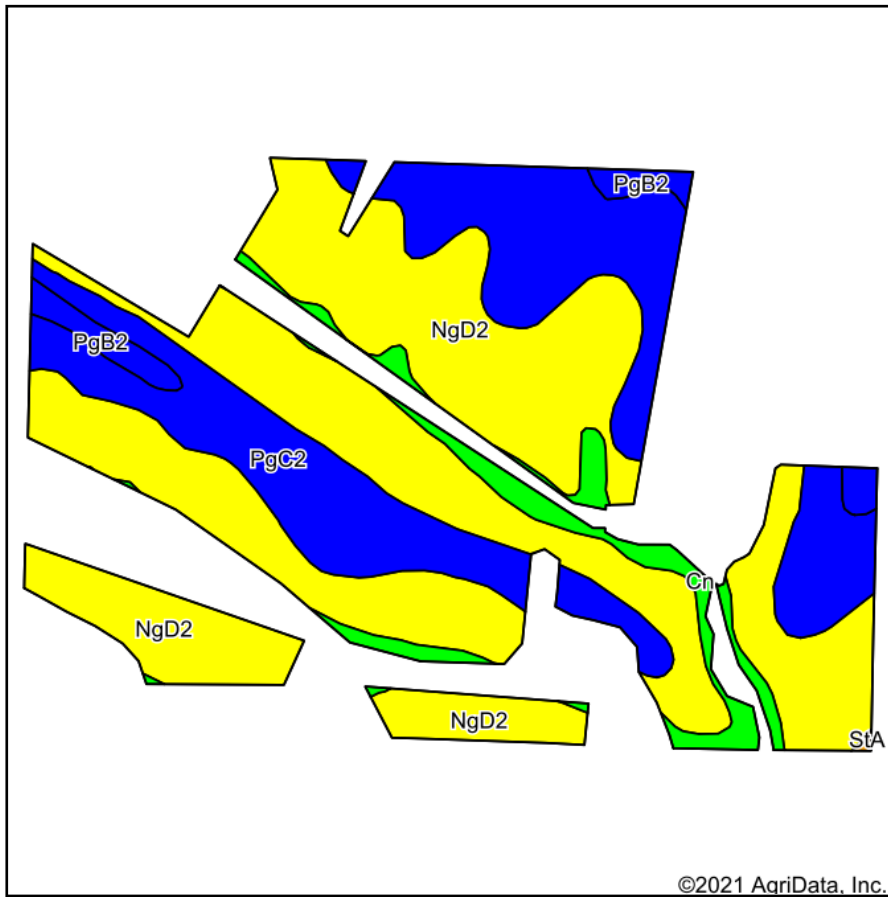

Soils data provided by USDA and NRCS.

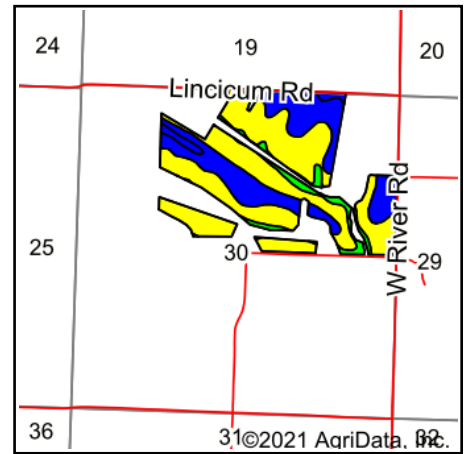

State: **Wisconsin**
 County: **Green**
 Location: **30-1N-6E**
 Township: **Cadiz**
 Acres: **147.81**
 Date: **10/19/2021**

PC PEOPLES
 COMPANY
 INNOVATIVE. REAL ESTATE. SOLUTIONS.

Maps Provided By:

surety
 CUSTOMIZED ONLINE MAPPING
 © AgriData, Inc. 2021 www.AgriDataInc.com



Area Symbol: WI045, Soil Area Version: 21

Code	Soil Description	Acres	Percent of field	NCCPI Overall Legend	Non-Irr Class *c	*n NCCPI Overall
NgD2	Newglarus silt loam, moderately deep, 12 to 20 percent slopes, moderately eroded	89.12	60.3%		IVe	51
PgC2	Palsgrove silt loam, 6 to 12 percent slopes, moderately eroded	45.66	30.9%		IIIe	74
Cn	Chaseburg and Arenzville silt loams, 0 to 2 percent slopes	8.85	6.0%		IIw	88
PgB2	Palsgrove silt loam, 2 to 6 percent slopes, moderately eroded	4.08	2.8%		Ile	76
StA	Stronghurst silt loam, benches, 0 to 3 percent slopes	0.10	0.1%		IIw	69
Weighted Average					3.51	*n 61

*n: The aggregation method is "Weighted Average using all components"

*c: Using Capabilities Class Dominant Condition Aggregation Method

Soils data provided by USDA and NRCS.