

Soils Map

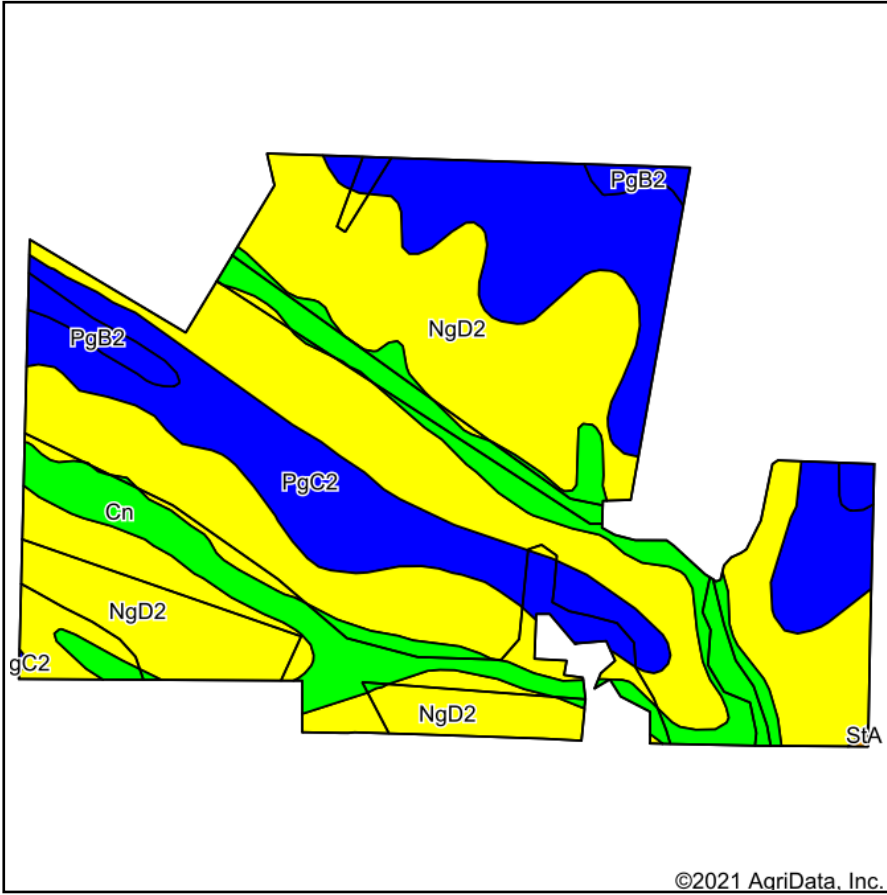

Soils data provided by USDA and NRCS.

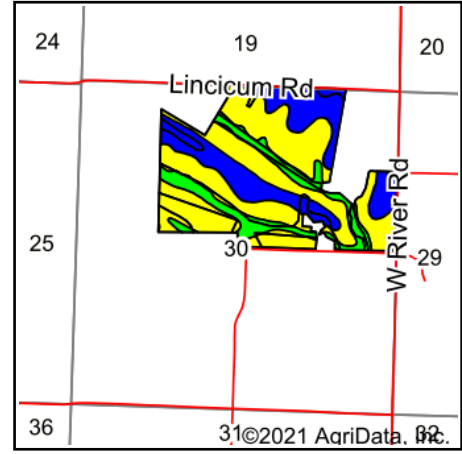

State: **Wisconsin**
 County: **Green**
 Location: **30-1N-6E**
 Township: **Cadiz**
 Acres: **180.17**
 Date: **10/19/2021**



Maps Provided By:



© AgriData, Inc. 2021

www.AgriDataInc.com



Area Symbol: WI045, Soil Area Version: 21

Code	Soil Description	Acres	Percent of field	NCCPI Overall Legend	Non-Irr Class *c	*n NCCPI Overall
NgD2	Newglarus silt loam, moderately deep, 12 to 20 percent slopes, moderately eroded	101.80	56.5%		Ive	51
PgC2	Palsgrove silt loam, 6 to 12 percent slopes, moderately eroded	48.05	26.7%		IIle	74
Cn	Chaseburg and Arenzville silt loams, 0 to 2 percent slopes	26.14	14.5%		IIw	88
PgB2	Palsgrove silt loam, 2 to 6 percent slopes, moderately eroded	4.08	2.3%		Ile	76
StA	Stronghurst silt loam, benches, 0 to 3 percent slopes	0.10	0.1%		IIw	69
Weighted Average					3.40	*n 63.1

*n: The aggregation method is "Weighted Average using all components"

*c: Using Capabilities Class Dominant Condition Aggregation Method

Soils data provided by USDA and NRCS.