

CERTIFICATE OF SURVEY

REPRODUCTION SHALL BE PROHIBITED FOR ALL PURPOSES UNLESS SPECIFIC PERMISSION IS GRANTED BY THE SURVEYOR. ANY REPRODUCTION SHALL BE SUBJECT TO THE TERMS OF THE ORIGINAL CONTRACT AND SHALL BE SUBJECT TO THE TERMS OF THE ORIGINAL CONTRACT. ANY REPRODUCTION SHALL BE SUBJECT TO THE TERMS OF THE ORIGINAL CONTRACT. ANY REPRODUCTION SHALL BE SUBJECT TO THE TERMS OF THE ORIGINAL CONTRACT.

LEGEND

- | | |
|----------------|-------------|
| Boundary | Survey Line |
| Concurrent | Utility |
| Right of Way | Structure |
| Other Property | Setback |
| Proposed | Well |
| As Shown | Tree |
| Reference | Other |
| Adjacent | Other |
| Other | Other |
| Other | Other |

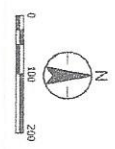

Land Acquisition
 Local Area
 10000000
 10000000
 10000000
 10000000

- BEARING CORRECTION**
- BEARINGS ON INTERFERENCES
 - BEARINGS ON INTERFERENCES
 - BEARINGS ON INTERFERENCES
 - BEARINGS ON INTERFERENCES
 - BEARINGS ON INTERFERENCES

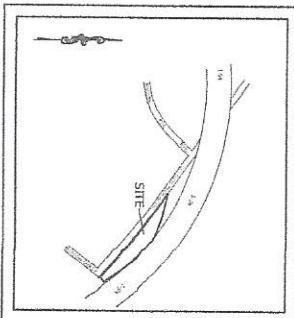
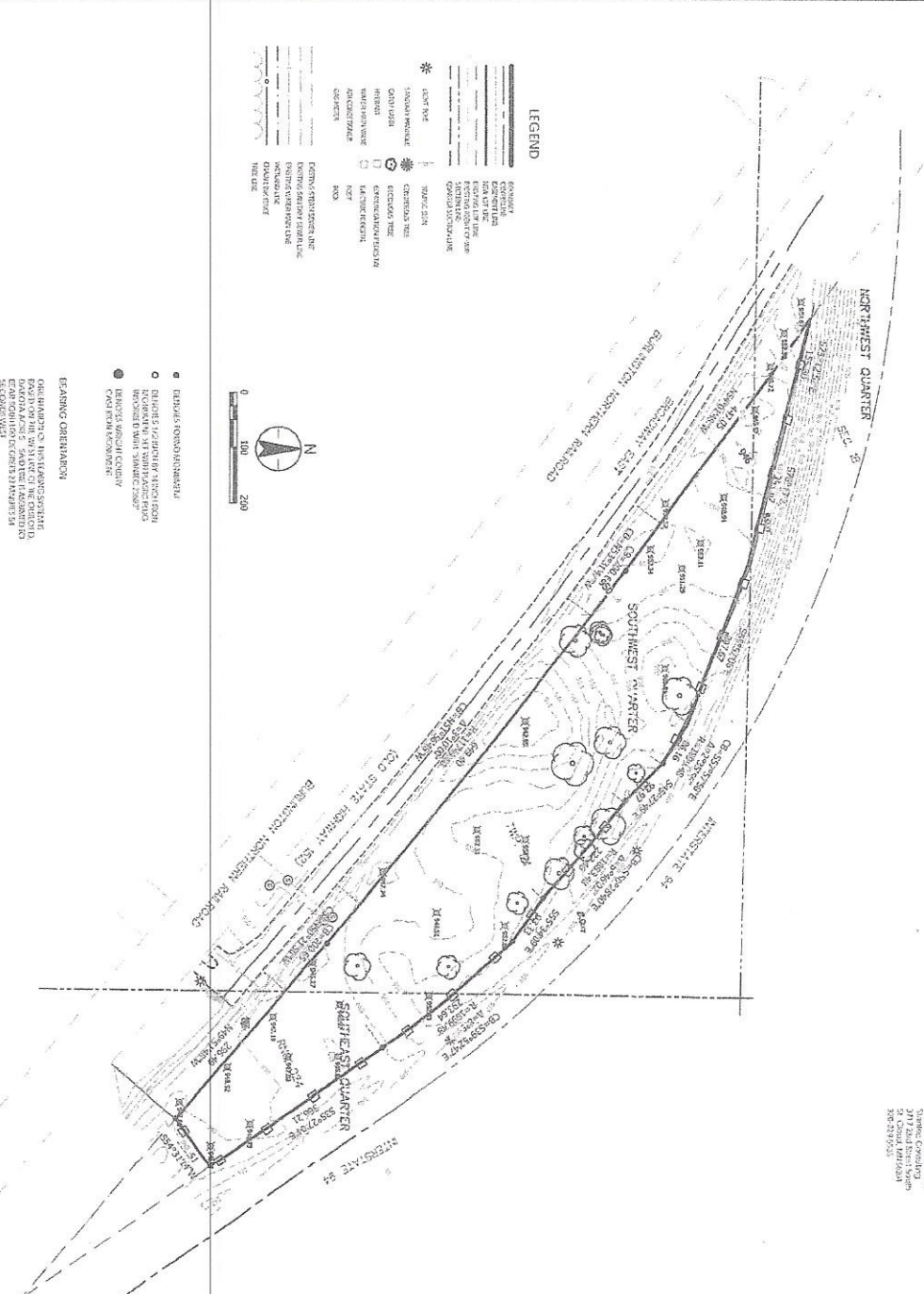

SURVEYOR NOTES:
 1. The subject property total area = 2,329,719 square feet (47.57 Acres)

MIKE SCHNEIDER
 CERTIFICATE OF SURVEY
 PID: 2155001812101 & 2155001812102
 WABCO COUNTY, MINNESOTA

NO.	DESCRIPTION	DATE
1
2
3

NO.	DESCRIPTION	DATE
1
2
3

Letin Canada Office
 2000 Victoria Blvd. Suite 100
 8th Floor
 Phone: 416 762 2200
 Website: www.letincanada.com



V101