

Soils Map

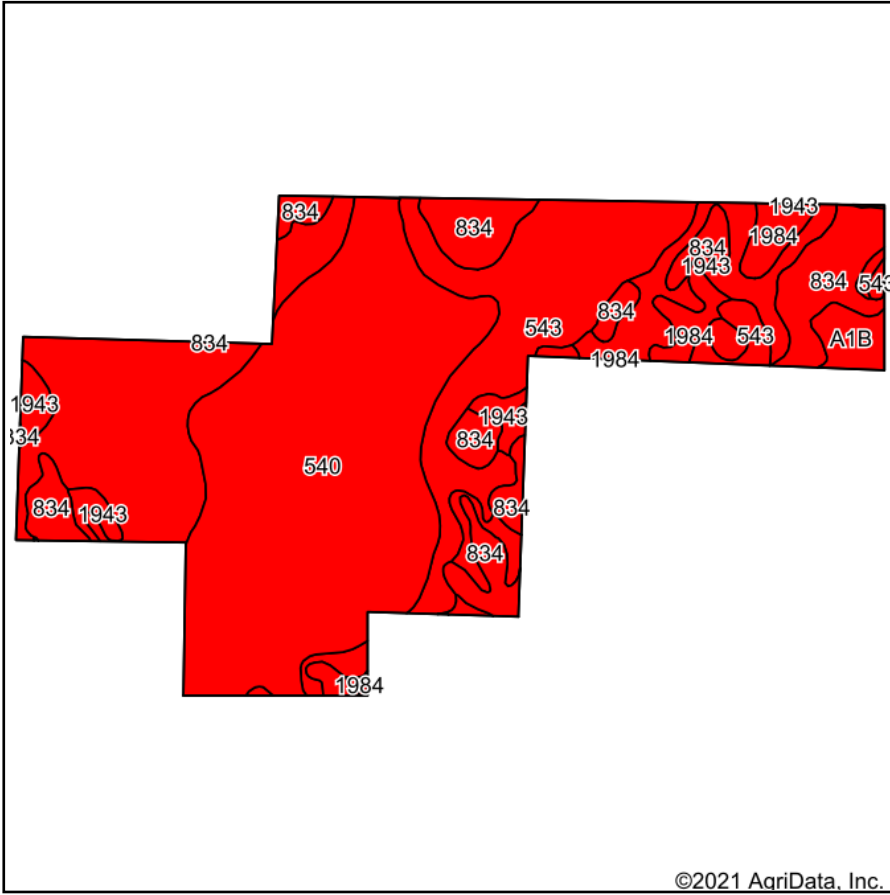

Soils data provided by USDA and NRCS.

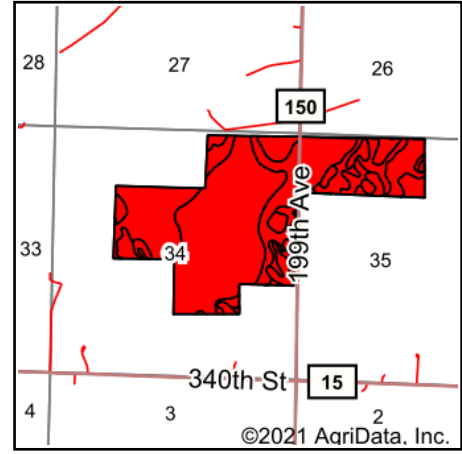

State: **Minnesota**
 County: **Wadena**
 Location: **34-138N-34W**
 Township: **Shell River**
 Acres: **318.23**
 Date: **12/19/2021**



Maps Provided By:



© AgriData, Inc. 2021

www.AgriDataInc.com



Area Symbol: MN159, Soil Area Version: 17

Code	Soil Description	Acres	Percent of field	PI Legend	Non-Irr Class *c	Irr Class *c	Productivity Index	Corn Bu	Soybeans Bu	*n NCCPI Overall	*n NCCPI Corn
540	Seelyeville-Seelyeville, ponded, complex, 0 to 1 percent slopes	126.30	39.7%		VIw		5			37	28
543	Markey muck, occasionally ponded, 0 to 1 percent slopes	102.83	32.3%		VIw		5			38	15
834	Friendship-Meehan loamy sands	44.88	14.1%		IVs		38	59	17	36	36
1943	Roscommon loamy sand	30.00	9.4%		IVw		32	50	14	27	27
1984	Leafriver muck	9.04	2.8%		VIw		15			12	8
A1B	Eagleview and Menahga soils, 1 to 8 percent slopes	5.18	1.6%		IVs	IVs	40			38	38
Weighted Average					5.50	0.07	13.1	13	3.7	*n 35.5	*n 24.4

*n: The aggregation method is "Weighted Average using all components"

*c: Using Capabilities Class Dominant Condition Aggregation Method

Soils data provided by USDA and NRCS.