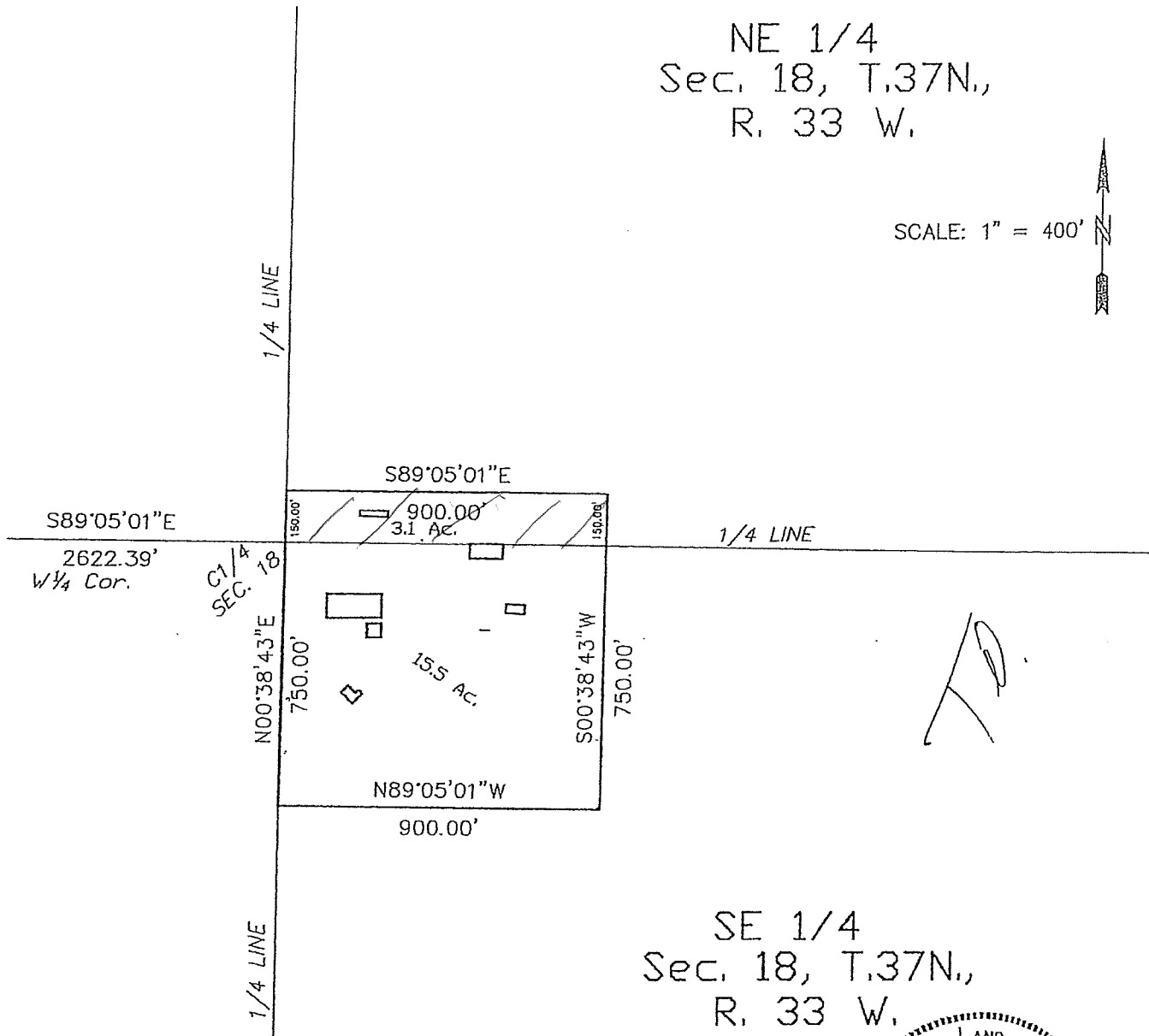

EXHIBIT OF SURVEY

SHOWING A TRACT OF LAND 900' SQUARE, LYING IN THE NE $\frac{1}{4}$ AND THE SE $\frac{1}{4}$ OF SECTION 18, T37N, R33W, BENNETT COUNTY, SD



SURVEYOR'S CERTIFICATE

I, Donald D. Jacobson, Registered Land Surveyor No. 4041 in the State of South Dakota, do hereby certify that being so authorized, I caused the within survey and map to be made under my direction, and that said map correctly shows the location of the structures and dimensions of the property lines.

by: *Donald D. Jacobson*

date: AUGUST 17TH, 2018

Donald D. Jacobson, R.L.S.

