

Soils Map

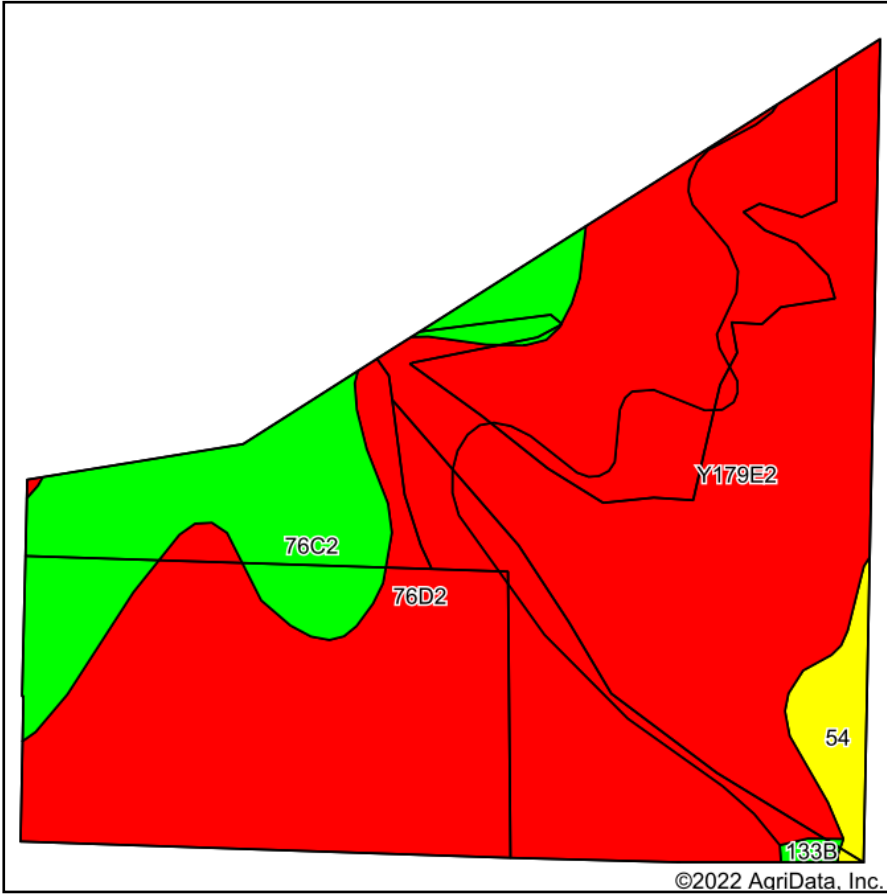

Soils data provided by USDA and NRCS.

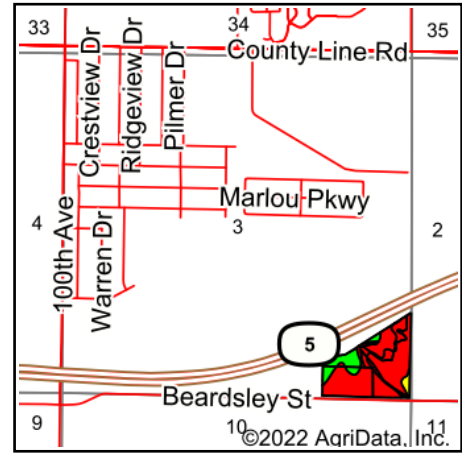

State: **Iowa**
 County: **Warren**
 Location: **3-77N-24W**
 Township: **Greenfield**
 Acres: **26.74**
 Date: **1/31/2022**



Maps Provided By:



Area Symbol: IA181, Soil Area Version: 26

Code	Soil Description	Acres	Percent of field	CSR2 Legend	Non-Irr Class *c	CSR2**	CSR	*n NCCPI Overall	*n NCCPI Corn	*n NCCPI Small Grains	*n NCCPI Soybeans	
76D2	Ladoga silt loam, 9 to 14 percent slopes, eroded	12.70	47.5%		IIIe	49	55	75	75	66	62	
Y179E2	Gara loam, dissected till plain, 14 to 18 percent slopes, eroded	9.28	34.7%		VIe	32		72	72	54	51	
76C2	Ladoga silt loam, dissected till plain, 5 to 9 percent slopes, eroded	3.96	14.8%		IIIe	75	65	78	78	69	66	
54	Zook silty clay loam, 0 to 2 percent slopes, occasionally flooded	0.72	2.7%		IIw	67	70	63	58	30	63	
133B	Colo silty clay loam, dissected till plain, 2 to 5 percent slopes, occasionally flooded	0.08	0.3%		IIw	74	75	83	80	38	82	
Weighted Average						4.01	47.5	*-	*n 74.1	*n 74	*n 61.2	*n 58.9

**IA has updated the CSR values for each county to CSR2.

*- CSR weighted average cannot be calculated on the current soils data, use prior data version for csr values.

*n: The aggregation method is "Weighted Average using all components"

*c: Using Capabilities Class Dominant Condition Aggregation Method

Soils data provided by USDA and NRCS.