

Soils Map

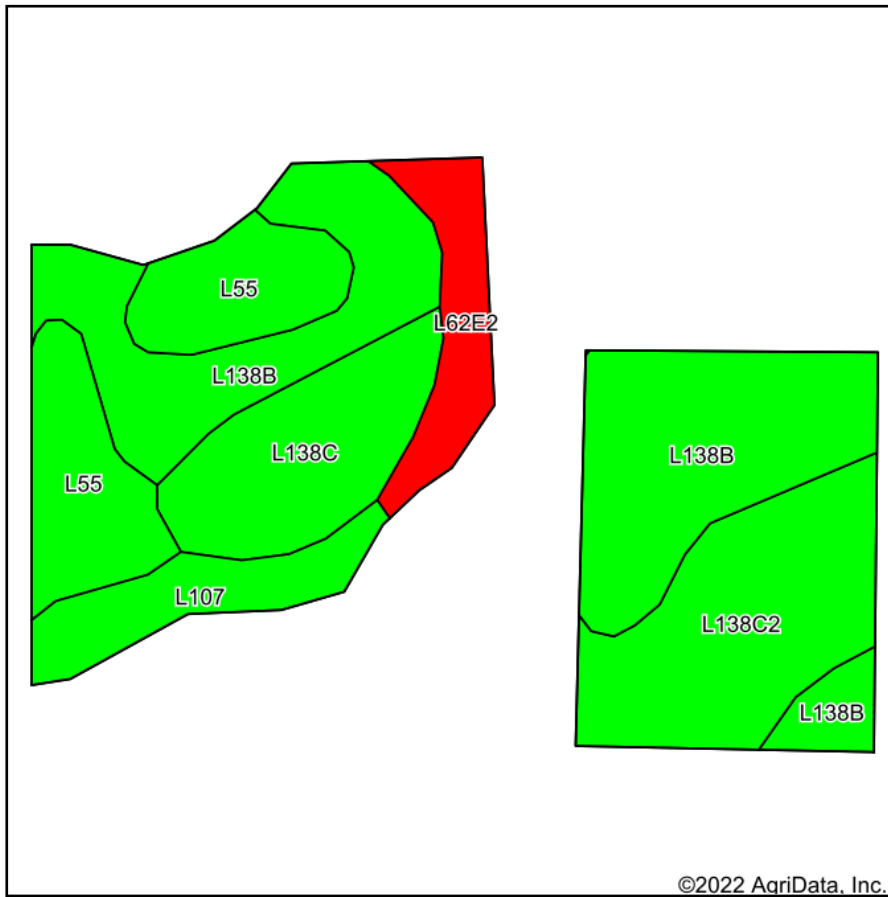

Soils data provided by USDA and NRCS.

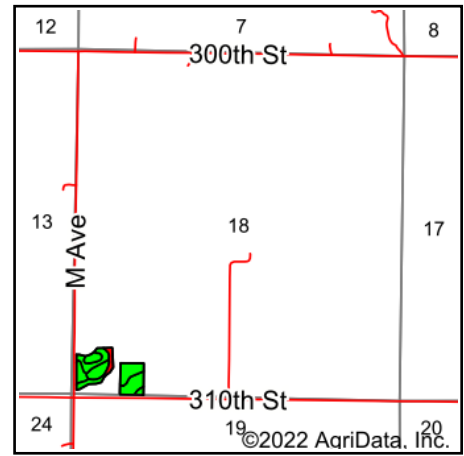

State: **Iowa**
 County: **Boone**
 Location: **18-82N-26W**
 Township: **Cass**
 Acres: **10.18**
 Date: **2/3/2022**



Maps Provided By:



Area Symbol: IA015, Soil Area Version: 29							
Code	Soil Description	Acres	Percent of field	CSR2 Legend	Non-Irr Class *c	CSR2**	*n NCCPI Overall
L138B	Clarion loam, Bemis moraine, 2 to 6 percent slopes	3.82	37.5%		Ile	88	80
L138C2	Clarion loam, Bemis moraine, 6 to 10 percent slopes, moderately eroded	1.93	19.0%		IIle	83	67
L55	Nicollet loam, 1 to 3 percent slopes	1.65	16.2%		Ie	91	85
L138C	Clarion loam, Bemis moraine, 6 to 10 percent slopes	1.34	13.2%		IIIe	84	77
L107	Webster clay loam, Bemis moraine, 0 to 2 percent slopes	0.75	7.4%		IIw	88	84
L62E2	Storden loam, Bemis moraine, 10 to 22 percent slopes, moderately eroded	0.69	6.8%		IVe	32	59
Weighted Average					2.29	83.2	*n 76.8

**IA has updated the CSR values for each county to CSR2.

*n: The aggregation method is "Weighted Average using all components"

*c: Using Capabilities Class Dominant Condition Aggregation Method

Soils data provided by USDA and NRCS.