

©2022 AgriData, Inc.

Soils data provided by USDA and NRCS.

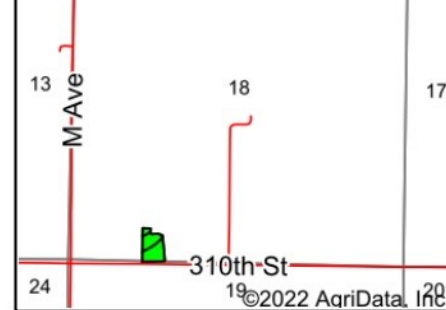

State: **Iowa**
 County: **Boone**
 Location: **18-82N-26W**
 Township: **Cass**
 Acres: **3.33**
 Date: **2/3/2022**



Area Symbol: IA015, Soil Area Version: 29

Code	Soil Description	Acres	Percent of field	CSR2 Legend	Non-Irr Class *c	CSR2**	*n NCCPI Overall
L138B	Clarion loam, Bemis moraine, 2 to 6 percent slopes	2.10	63.1%		Ile	88	80
L138C2	Clarion loam, Bemis moraine, 6 to 10 percent slopes, moderately eroded	1.23	36.9%		IIle	83	67
Weighted Average						2.37	86.2
							*n 75.2

**IA has updated the CSR values for each county to CSR2.

*n: The aggregation method is "Weighted Average using all components"

*c: Using Capabilities Class Dominant Condition Aggregation Method