

Returned
To: Betty Law



Document 1472
Document 2005 1472 Type 03 007 Pages 22
Date 5/19/2005 Time 1:26 PM
Rec Amt \$112.00 Aud Amt \$10.00

PLAT CABINET A
SLIDE B68 PAGE 1

KAREN KANTAK, RECORDER
HAMILTON COUNTY IOWA

Lee O. Gallentine LS, Ryken Engineering, 915 Seneca St., Webster City, IA 50595 - Ph. 515-832-1876 - Fax 515-832-1932

MINOR SUBDIVISION PLAT
OF
HAREN'S SUBDIVISION
TO
HAMILTON COUNTY, IOWA

OWNER/DEVELOPER:
LARRY HAREN
1387 KENDALL YOUNG ROAD
WEBSTER CITY, IOWA 50595

LAND SURVEYOR:
LEE O. GALLENTINE
915 SENECA STREET
WEBSTER CITY, IOWA 50595

W $\frac{1}{4}$ COR.
SEC. 30 T88N R25W
(FND 3/4" IRON PIN 1.6'
DEEP OVER STONE 3.7'
DEEP, SET 1" I.D. X 1.4'
ORANGE CAPPED IRON PIPE
(#15745) OVER PIN TO
RAISE UP MONUMENTATION)

INDEX:
SHEET 1 - PLAT DRAWING
SHEET 2 - BEARINGS,
DISTANCES, CURVE DATA,
AND DETAILS
SHEET 3 - NOTES, VICINITY
MAP, ACREAGE BREAKDOWNS,
LOT INFORMATION, AND
MONUMENT DESCRIPTIONS
SHEET 4 - SURVEYOR'S
CERTIFICATE
SHEET 5 - CITY OF
WEBSTER CITY CERTIFICATES

NW COR. Fr $\frac{3}{4}$ FrSW $\frac{1}{4}$
SEC. 30 T88N R25W
(STAMPED $\frac{1}{4}$ - $\frac{1}{4}$ COR',
'25' & '30')

POINT OF BEGINNING
NW COR.
SEC. 31 T88N R25W
(AKA SW COR.
SEC. 30 T88N R25W)
(FND 3/4" Y. CAPPED
IRON REROD (#7365) 0.5'
DEEP - SLIDE 289A PG 7)

W $\frac{1}{4}$ COR.
SEC. 31 T88N R25W
(FND 3/4" Y. CAPPED
IRON REROD (#7365) 0.5'
DEEP - SLIDE 289A PG 7)

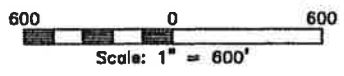
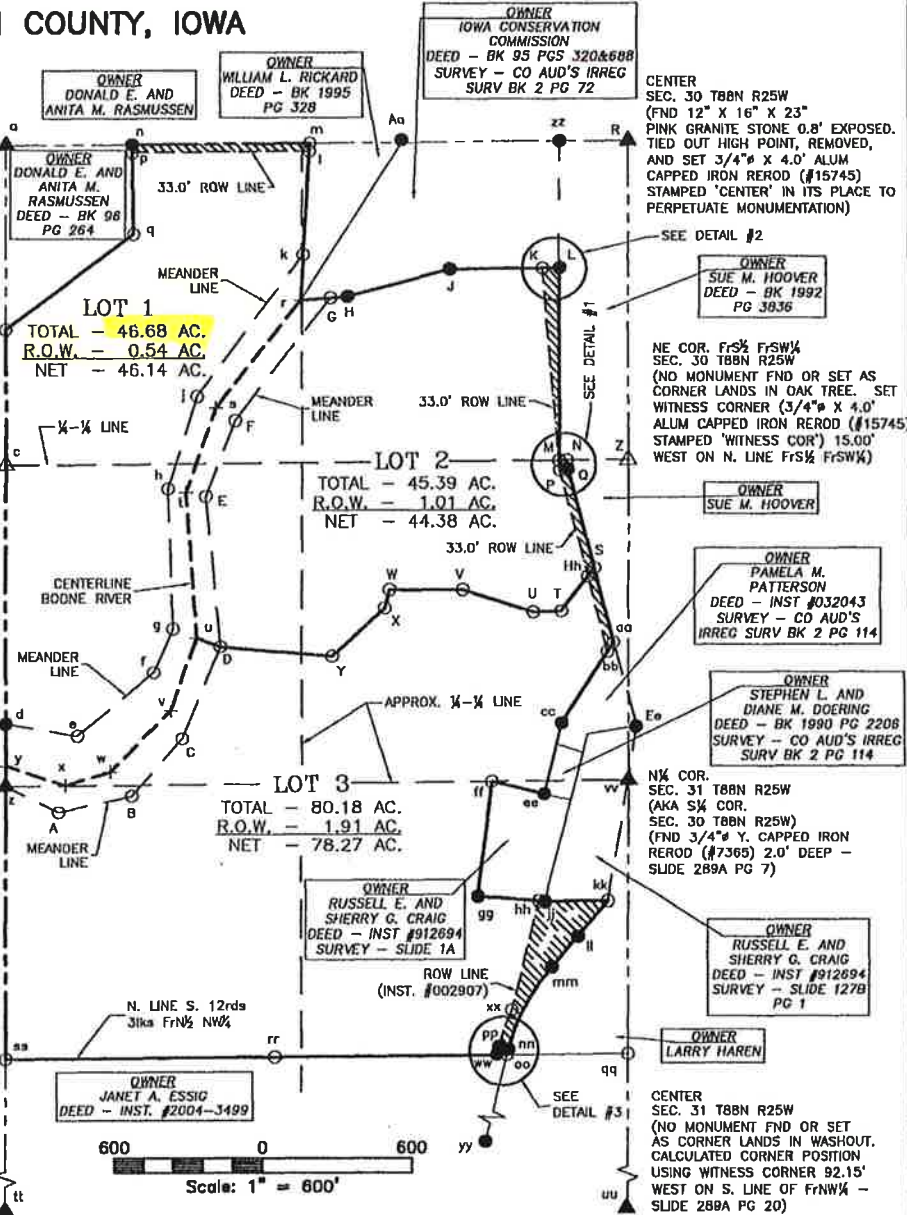

I hereby certify that this land surveying document was prepared and the related survey work was performed by me or under my direct personal supervision and that I am a duly licensed Land Surveyor under the laws of the State of Iowa.

Lee O. Gallentine PLS
LEE O. GALLENTINE, LS
Date: May 5, 2005 License number: 16745
My license renewal date is December 31, 2008

Pages or sheets covered by this seal: 1, 2, 3, & 4

Date of Survey: Mar. 29, 2005
Scale: 1" = 600'
Corners Found: \blacktriangle PLSS Corner (As noted)
 \bullet as noted

Corners Set: \blacktriangle PLSS Corner 3/4" Dia x 48"
Alum Capped Iron Rerod (#15745) or as noted
 \circ 3/4" Dia x 24" Orange Capped Iron
Rerod (#15745) + Calc. point

M = Measured Distance R = Record Distance
P = Plotted Distance D = Dead Distance
FB # 202-26 DM 100T = to, Dept. of Trans. Distance