

# Marion County Iowa

Land  
Available

Listing  
#16136

PC

# 298 Acres m/L

Adam Curran | 641.203.2931 | [Adam@PeoplesCompany.com](mailto:Adam@PeoplesCompany.com)

Sara Curran | 641.344.0847 | [Sara@PeoplesCompany.com](mailto:Sara@PeoplesCompany.com)



# Marion County

Land  
Available

Peoples Company is pleased to represent 298 Acres M/L located in Marion County, Iowa. The farm offers productive soil types for row crop production combined with prime pasture land. Currently functioning as an organic dairy operation combining not only all organic hay and pasture but also organic row crop production. The pasture is paddocked for rotational grazing and is conveniently tied to the main milking barn. Grazing management practices such as pasture rotation are currently used and rural water is available in each of the current paddocks. FSA shows just over 218.53 acres M/L tillable offering a CSR2 of 58.9 making it suitable for continuous crop production. In addition to the productive soils and open pastures, this property also offers a large pond and hardwood timber making it not only productive but also an outdoorsman's paradise. Improvements on the property include an 80' x 190' open sided pole building/barn as well as a 40' x 60' pole building, both built in 2012.

The property is situated east of Pleasantville, IA just 0.5 miles off of pavement. This farm offers endless potential from farming and ranching as well as a prime farmstead setting.

Listing  
#16136

## Directions

From Pleasantville, IA travel east on Hwy G 40/E Jasper St toward S Church St for approximately 3 miles. Turn north onto 75th Ave and travel approximately 0.5 miles. The property is located on the east side of the road down the lane driveway. Look for Peoples Company sign.

75th Ave Pleasantville, IA 50225

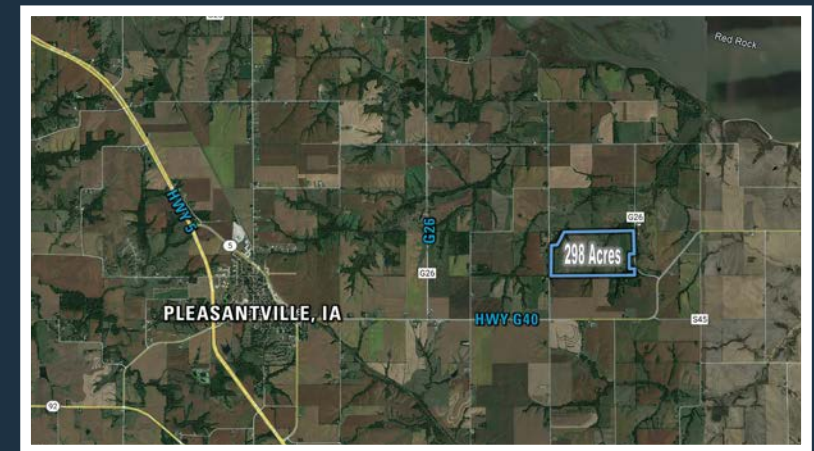

## Improvements

Buildings: Open sided pole building/barn  
80' x 190' with attached 40' x 60' pole building.

Rural Water, Large pond, and Fencing.



Price  
\$2,130,000  
Net Taxes  
\$8,398.00



SCAN THE QR CODE TO  
THE LEFT WITH YOUR  
PHONE CAMERA TO VIEW  
THIS LISTING ONLINE!

## Tillable Soils Map

Code	Soil Description	Acres	% of Field	Legend	CSR2
370D2	Sharpsburg silty clay loam	62.02	28.4%	Yellow	54
370C2	Sharpsburg silty clay loam	53.60	24.5%	Green	80
24E2	Shelby loam	35.41	16.2%	Red	40
Y179E2	Gara loam	24.90	11.4%	Red	32
370B	Sharpsburg silty clay loam	13.44	6.2%	Green	91
76C2	Ladoga silt loam	12.66	5.8%	Green	75
Y24D2	Shelby clay loam	11.59	5.3%	Red	49
76D2	Ladoga silt loam	3.02	1.4%	Red	49
76B	Ladoga silt loam	1.66	0.8%	Green	86
W	Water	0.23	0.1%	Red	0

Weighted Average 58.9



298  
Acres M/L



Adam Curran  
641.203.2931  
Adam@PeoplesCompany.com



Sara Curran  
641.344.0847  
Sara@PeoplesCompany.com

FOR MORE INFORMATION VISIT [PEOPLES COMPANY.COM](https://www.peoplescompany.com) | LISTING #16136

**PEOPLES**  
COMPANY  
INNOVATIVE. REAL ESTATE. SOLUTIONS.





12119 STRATFORD DR.  
Clive, IA 50325  
PEOPLES COMPANY.COM



### *Contacts*



**Adam Curran**  
**641.203.2931**  
**Adam@PeoplesCompany.com**



**Sara Curran**  
**641.344.0847**  
**Sara@PeoplesCompany.com**



SCAN THE QR CODE TO  
THE LEFT WITH YOUR  
PHONE CAMERA TO VIEW  
THIS LISTING ONLINE!

# 298 Acres m/l

All information, regardless of source, is deemed reliable but not guaranteed and should be independently verified. The information may not be used for any purpose other than to identify and analyze properties and services. The data contained herein is copyrighted by Peoples Company and is protected by all applicable copyright laws. Any dissemination of this information is in violation of copyright laws and is strictly prohibited.