

Soils Map

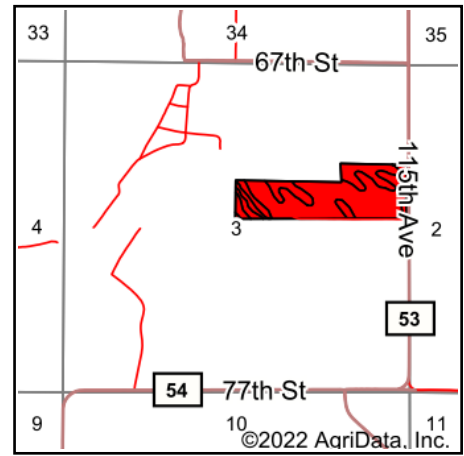

State: **Minnesota**
 County: **Sherburne**
 Location: **3-34N-29W**
 Township: **Clear Lake**
 Acres: **40**
 Date: **5/2/2022**

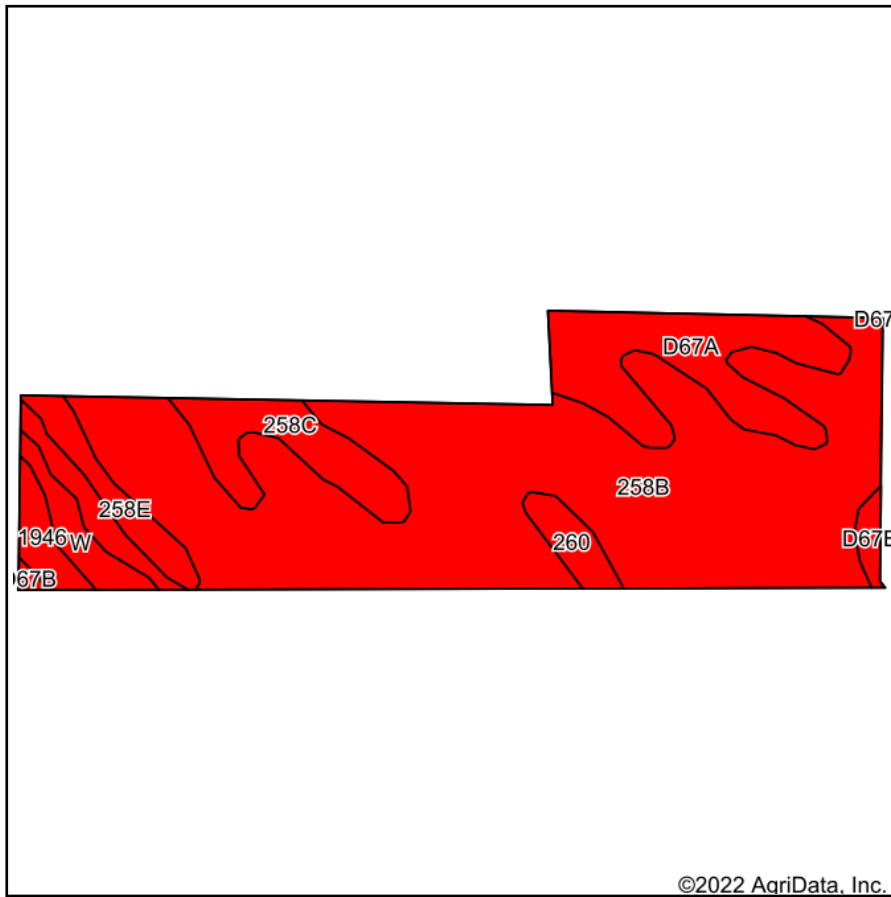

Maps Provided By:



Area Symbol: MN141, Soil Area Version: 19

Code	Soil Description	Acres	Percent of field	PI Legend	Non-Irr Class *c	Irr Class *c	Productivity Index	*n NCCPI Overall	*n NCCPI Corn	*n NCCPI Small Grains	*n NCCPI Soybeans
258B	Sandberg loamy sand, 1 to 6 percent slopes	26.37	65.9%		IVs	IVs	32	39	39	31	21
D67A	Hubbard loamy sand, 0 to 2 percent slopes	5.08	12.7%		IVs	IVs	38	46	46	32	25
258C	Sandberg loamy sand, 2 to 12 percent slopes	2.71	6.8%		VIIs	VIIs	30	37	37	30	21
1946	Fordum-Winterfield complex, 0 to 2 percent slopes, frequently flooded	1.92	4.8%		VIW		20	36	16	30	9
258E	Sandberg loamy coarse sand, 6 to 30 percent slopes	1.40	3.5%		VIIIs		17	22	22	15	11
W	Water	1.11	2.8%				0				
260	Duelm loamy sand, 0 to 2 percent slopes	0.90	2.2%		IVs		42	50	50	32	25
D67B	Hubbard loamy sand, 1 to 6 percent slopes	0.51	1.3%		IVs	IVs	36	46	46	33	25
Weighted Average					4.23	3.60	30.9	*n 38.3	*n 37.3	*n 29.6	*n 20.1

*n: The aggregation method is "Weighted Average using all components"

*c: Using Capabilities Class Dominant Condition Aggregation Method

Soils data provided by USDA and NRCS.