

Soils Map

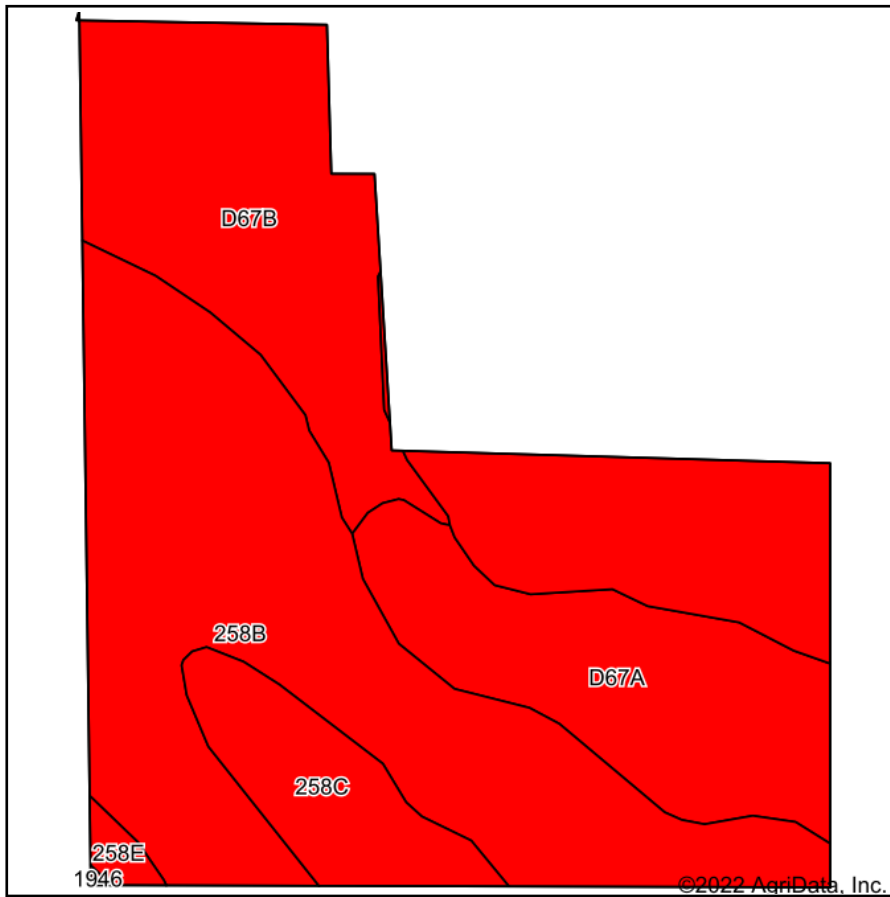

Soils data provided by USDA and NRCS.

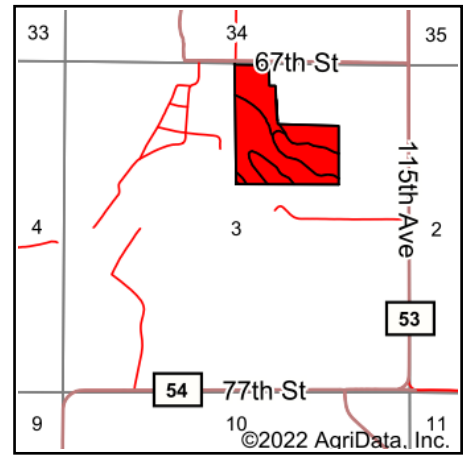

State: **Minnesota**
 County: **Sherburne**
 Location: **3-34N-29W**
 Township: **Clear Lake**
 Acres: **45**
 Date: **5/2/2022**

PC PEOPLES
 COMPANY
 INNOVATIVE. REAL ESTATE. SOLUTIONS.

Maps Provided By:

surety
 CUSTOMIZED ONLINE MAPPING
 © AgriData, Inc. 2021 www.AgriDataInc.com



Area Symbol: MN141, Soil Area Version: 19

Code	Soil Description	Acres	Percent of field	PI Legend	Non-Irr Class *c	Irr Class *c	Productivity Index	*n NCCPI Overall	*n NCCPI Corn	*n NCCPI Small Grains	*n NCCPI Soybeans
258B	Sandberg loamy sand, 1 to 6 percent slopes	23.92	53.2%		IVs	IVs	32	39	39	31	21
D67B	Hubbard loamy sand, 1 to 6 percent slopes	9.62	21.4%		IVs	IVs	36	46	46	33	25
D67A	Hubbard loamy sand, 0 to 2 percent slopes	7.66	17.0%		IVs	IVs	38	46	46	32	25
258C	Sandberg loamy sand, 2 to 12 percent slopes	3.44	7.6%		VIIs	VIIs	30	37	37	30	21
258E	Sandberg loamy coarse sand, 6 to 30 percent slopes	0.36	0.8%		VIIIs		17	22	22	15	11
Weighted Average					4.18	4.12	33.6	*n 41.4	*n 41.4	*n 31.4	*n 22.5

*n: The aggregation method is "Weighted Average using all components"

*c: Using Capabilities Class Dominant Condition Aggregation Method

Soils data provided by USDA and NRCS.