

# Soils Map

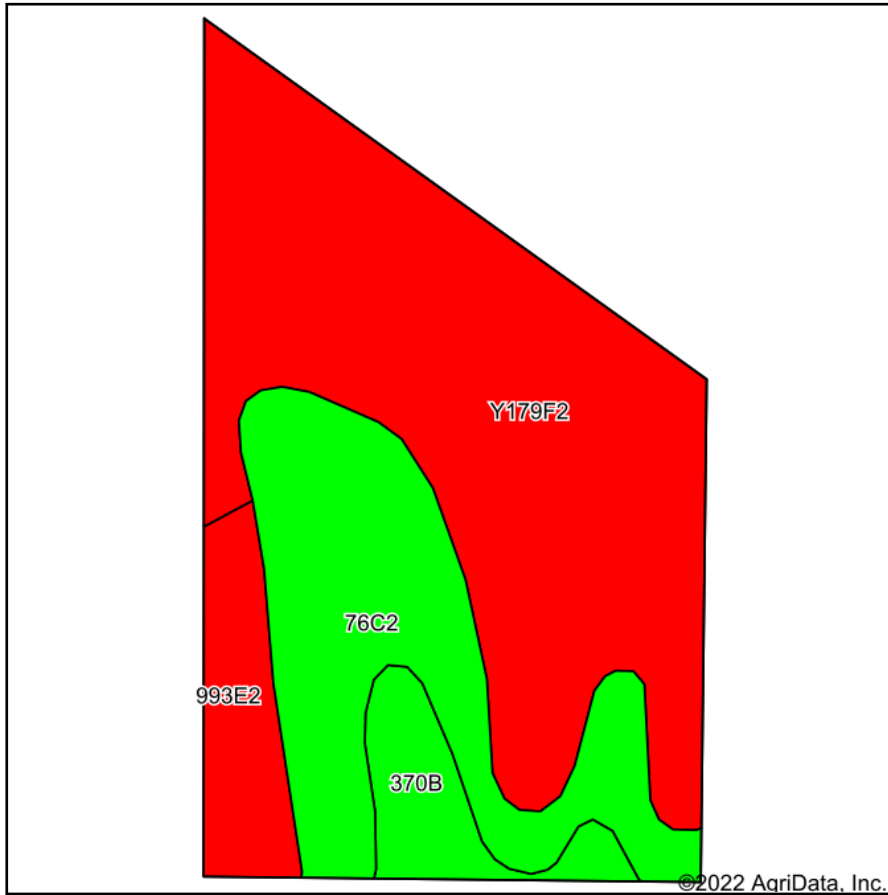

Soils data provided by USDA and NRCS.

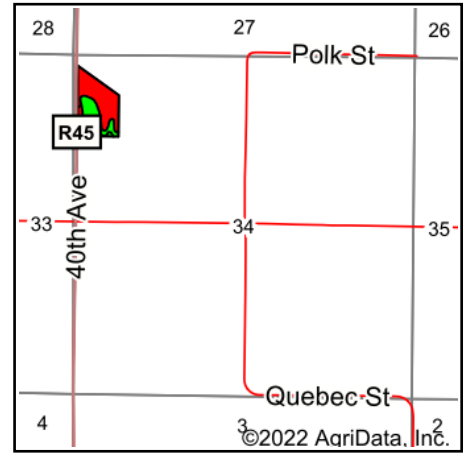

State: **Iowa**  
 County: **Warren**  
 Location: **34-75N-25W**  
 Township: **Jackson**  
 Acres: **13.02**  
 Date: **5/9/2022**

**PC PEOPLES**  
 COMPANY  
 INNOVATIVE. REAL ESTATE. SOLUTIONS.

Maps Provided By:

**surety**  
 CUSTOMIZED ONLINE MAPPING  
 © AgriData, Inc. 2021 www.AgriDataInc.com



Area Symbol: IA181, Soil Area Version: 26

Code	Soil Description	Acres	Percent of field	CSR2 Legend	Non-Irr Class *c	CSR2**	CSR	*n NCCPI Overall	*n NCCPI Corn	*n NCCPI Small Grains	*n NCCPI Soybeans
Y179F2	Gara loam, dissected till plain, 18 to 25 percent slopes, eroded	7.53	57.8%		VIIe	16		57	57	36	38
76C2	Ladoga silt loam, dissected till plain, 5 to 9 percent slopes, eroded	3.60	27.6%		IIIe	75	65	78	78	69	66
993E2	Armstrong-Gara loams, 14 to 18 percent slopes, moderately eroded	1.03	7.9%		VIe	17	5	63	63	45	43
370B	Sharpsburg silty clay loam, 2 to 5 percent slopes	0.86	6.6%		Ile	91	87	93	93	78	80
<b>Weighted Average</b>						<b>5.48</b>	<b>37.3</b>	<b>*n 65.7</b>	<b>*n 65.7</b>	<b>*n 48.6</b>	<b>*n 48.9</b>

\*\*IA has updated the CSR values for each county to CSR2.

\*- CSR weighted average cannot be calculated on the current soils data, use prior data version for csr values.

\*n: The aggregation method is "Weighted Average using all components"

\*c: Using Capabilities Class Dominant Condition Aggregation Method

Soils data provided by USDA and NRCS.