

# Tillable Soils Map

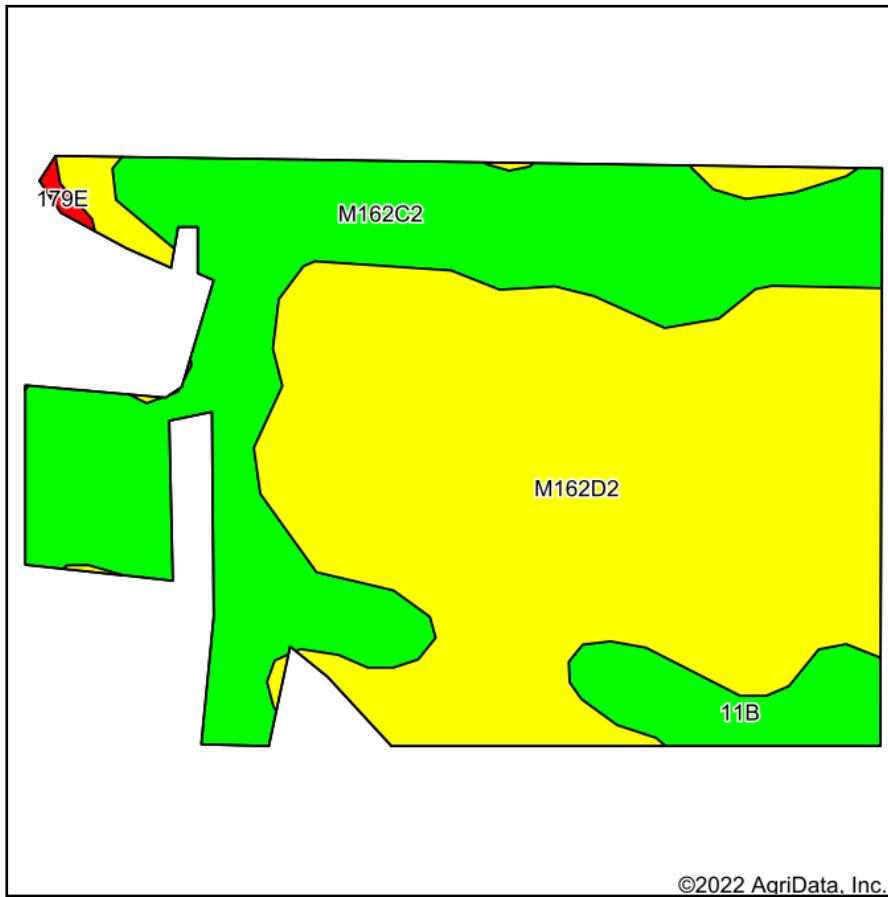

Soils data provided by USDA and NRCS.

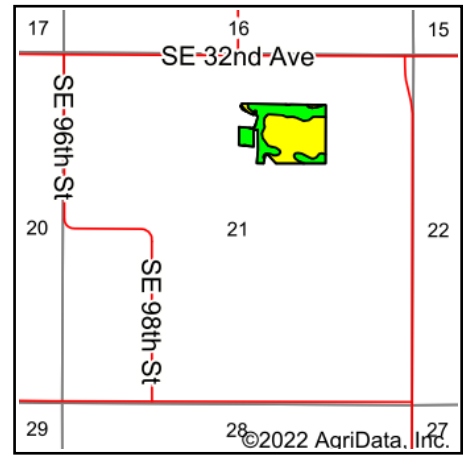

State: **Iowa**  
 County: **Polk**  
 Location: **21-78N-22W**  
 Township: **Camp**  
 Acres: **23.37**  
 Date: **5/11/2022**



Maps Provided By:



Area Symbol: IA153, Soil Area Version: 23

Code	Soil Description	Acres	Percent of field	CSR2 Legend	Non-Irr Class *c	CSR2**	CSR	Corn Bu	Soybeans Bu	*n NCCPI Overall	*n NCCPI Corn	*n NCCPI Small Grains	*n NCCPI Soybeans
M162D2	Downs silty clay loam, till plain, 9 to 14 percent slopes, eroded	13.44	57.5%		Ille	57				83	83	64	63
M162C2	Downs silty clay loam, till plain, 5 to 9 percent slopes, eroded	8.59	36.8%		Ille	82		10	3	89	89	68	68
11B	Colo-Judson silty clay loams, 0 to 5 percent slopes, occasionally flooded	1.27	5.4%		Ilw	80	68			87	85	49	81
179E	Gara loam, 14 to 18 percent slopes	0.07	0.3%		Vle	36	35			81	81	59	61
<b>Weighted Average</b>						<b>2.95</b>	<b>67.4</b>	<b>3.7</b>	<b>1.1</b>	<b>*n 85.4</b>	<b>*n 85.3</b>	<b>*n 64.6</b>	<b>*n 65.8</b>

\*\*IA has updated the CSR values for each county to CSR2.

\*- CSR weighted average cannot be calculated on the current soils data, use prior data version for csr values.

\*n: The aggregation method is "Weighted Average using all components"

\*c: Using Capabilities Class Dominant Condition Aggregation Method

Soils data provided by USDA and NRCS.