

Tillable Soils Map

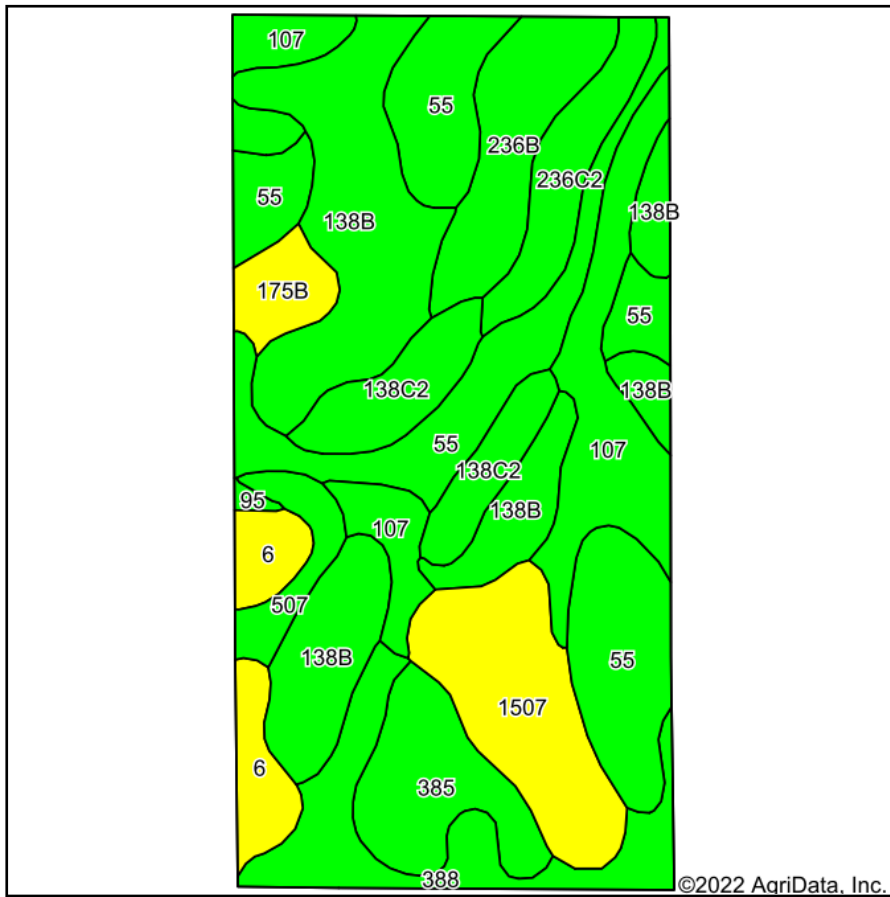

Soils data provided by USDA and NRCS.

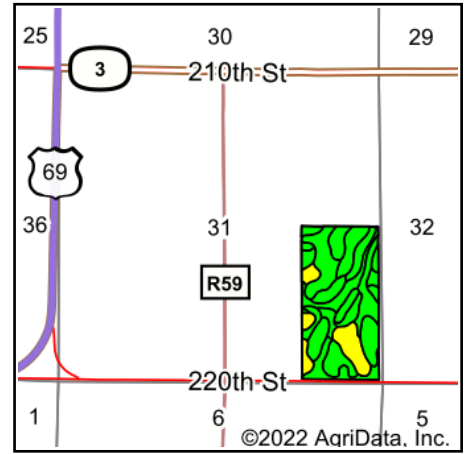

State: **Iowa**
County: **Wright**
Location: **31-92N-23W**
Township: **Iowa**
Acres: **77.49**
Date: **4/19/2022**



Maps Provided By:



Area Symbol: IA197, Soil Area Version: 30

Code	Soil Description	Acres	Percent of field	CSR2 Legend	Non-Irr Class *c	CSR2**	CSR	*n NCCPI Overall	*n NCCPI Corn	*n NCCPI Soybeans
138B	Clarion loam, 2 to 6 percent slopes	16.35	21.1%		Ile	89	80	84	80	84
55	Nicollet clay loam, 1 to 3 percent slopes	15.79	20.4%		Iw	89	88	82	81	82
107	Webster clay loam, 0 to 2 percent slopes	9.14	11.8%		IIw	86	83	83	78	82
1507	Brownton silty clay loam, 0 to 2 percent slopes	6.78	8.7%		IIw	62	72	65	64	65
388	Kossuth silty clay loam, 0 to 2 percent slopes	5.48	7.1%		IIw	86	77	89	77	89
236B	Lester loam, 2 to 6 percent slopes	4.83	6.2%		Ile	85	75	84	82	84
138C2	Clarion loam, 6 to 10 percent slopes, moderately eroded	4.63	6.0%		IIle	83	63	73	71	73
385	Guckeen clay loam, 1 to 3 percent slopes	4.61	5.9%		IIw	76		74	74	63
236C2	Lester loam, 6 to 10 percent slopes, moderately eroded	3.26	4.2%		IIle	76	59	80	79	71
6	Okoboji silty clay loam, 0 to 1 percent slopes	2.99	3.9%		IIlw	59	57	76	74	74
175B	Dickinson fine sandy loam, 2 to 5 percent slopes	1.73	2.2%		IIle	51	54	60	60	33
507	Canisteo clay loam, 0 to 2 percent slopes	1.72	2.2%		IIw	84	78	81	71	81
95	Harps clay loam, 0 to 2 percent slopes	0.18	0.2%		IIw	72	62	82	70	82
Weighted Average					1.96	82	*-	*n 79.8	*n 76.6	*n 78

**IA has updated the CSR values for each county to CSR2.

*n: The aggregation method is "Weighted Average using all components"

*c: Using Capabilities Class Dominant Condition Aggregation Method

*- CSR weighted average cannot be calculated on the current soils data, use prior data version for csr values.

Soils data provided by USDA and NRCS.