

Tillable Soils Map

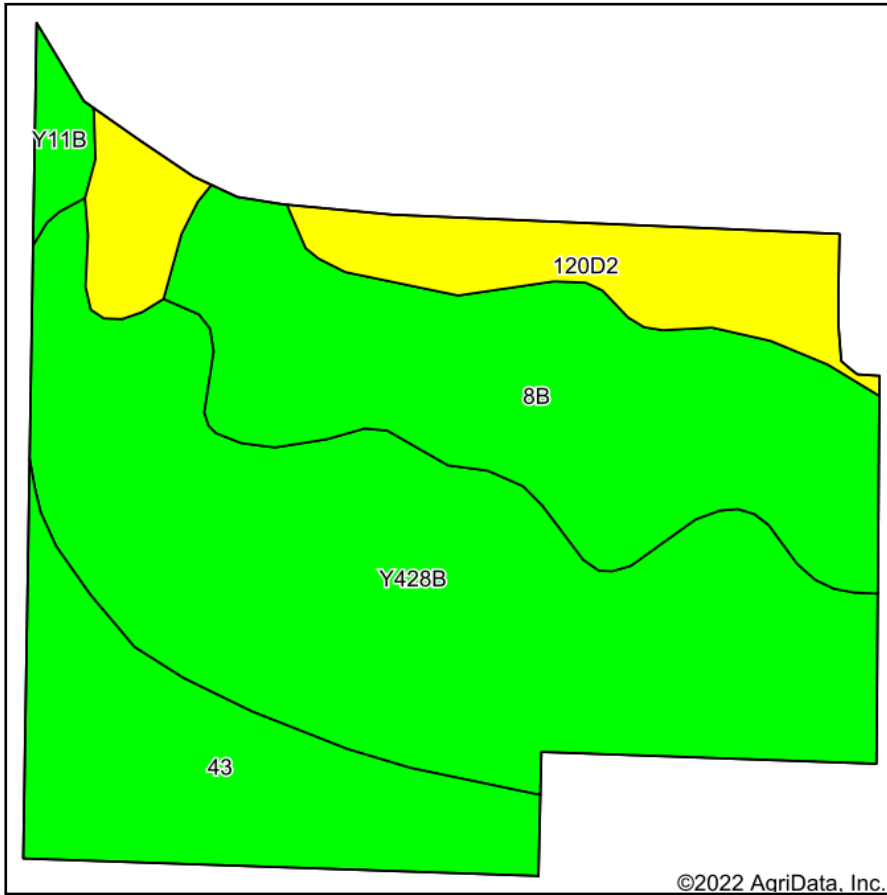

Soils data provided by USDA and NRCS.

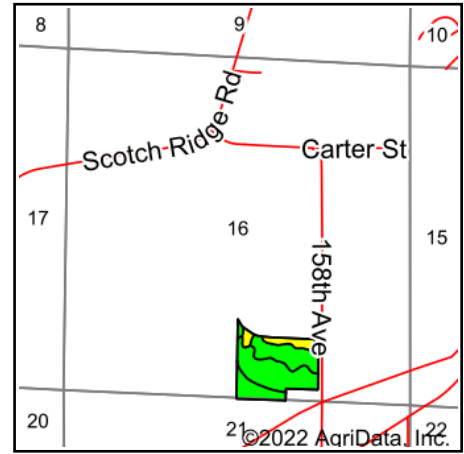

State: **Iowa**
 County: **Warren**
 Location: **16-77N-23W**
 Township: **Allen**
 Acres: **26.33**
 Date: **5/19/2022**



Maps Provided By:



Area Symbol: IA181, Soil Area Version: 26

Code	Soil Description	Acres	Percent of field	CSR2 Legend	Non-Irr Class *c	CSR2**	CSR	*n NCCPI Overall	*n NCCPI Corn	*n NCCPI Small Grains	*n NCCPI Soybeans
Y428B	Ely silty clay loam, dissected till plain, 2 to 5 percent slopes	11.51	43.7%		Ile	88		95	95	74	79
8B	Judson silty clay loam, dissected till plain, 2 to 5 percent slopes	7.07	26.9%		Ile	93	82	93	93	77	80
43	Bremer silty clay loam, 0 to 2 percent slopes, occasionally flooded	4.24	16.1%		Ilw	74	82	85	85	69	78
120D2	Tama silty clay loam, 9 to 14 percent slopes, eroded	3.09	11.7%		Ille	62	63	86	86	68	66
Y11B	Colo, occasionally flooded-Ely silty clay loams, dissected till plain, 2 to 5 percent slopes	0.42	1.6%		Ilw	80		88	86	52	81
Weighted Average					2.12	83.9	*	*n 91.7	*n 91.7	*n 72.9	*n 77.6

**IA has updated the CSR values for each county to CSR2.

*- CSR weighted average cannot be calculated on the current soils data, use prior data version for csr values.

*n: The aggregation method is "Weighted Average using all components"

*c: Using Capabilities Class Dominant Condition Aggregation Method

Soils data provided by USDA and NRCS.