

# Soils Map

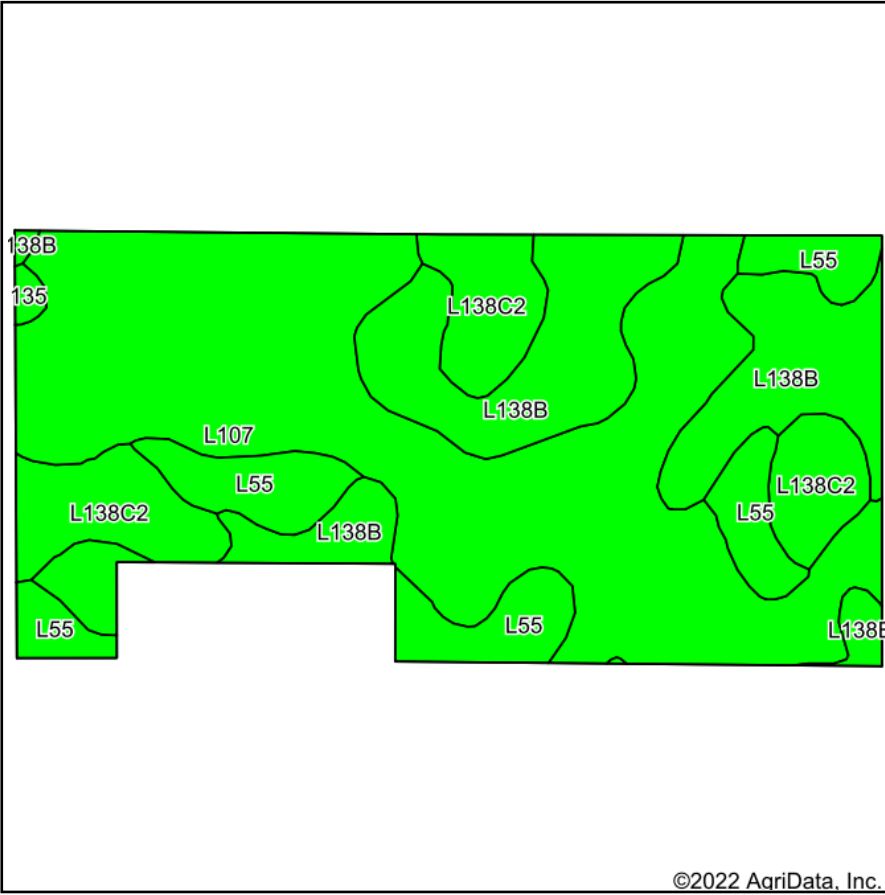

©2022 AgriData, Inc.

Soils data provided by USDA and NRCS.

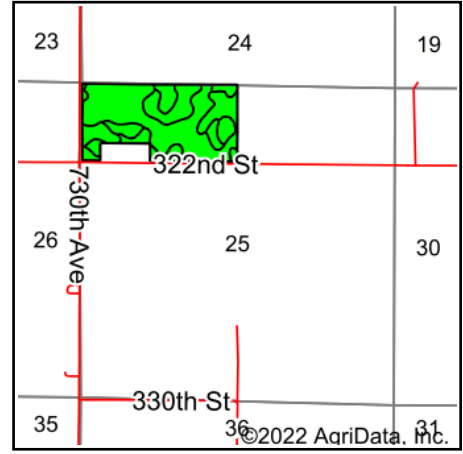

State: **Iowa**  
 County: **Story**  
 Location: **25-82N-21W**  
 Township: **Collins**  
 Acres: **70.61**  
 Date: **5/26/2022**



Maps Provided By:



Area Symbol: IA169, Soil Area Version: 33

Code	Soil Description	Acres	Percent of field	CSR2 Legend	CSR2**
L107	Webster clay loam, Bemis moraine, 0 to 2 percent slopes	35.14	49.8%		88
L138B	Clarion loam, Bemis moraine, 2 to 6 percent slopes	17.09	24.2%		88
L55	Nicollet loam, 1 to 3 percent slopes	9.04	12.8%		91
L138C2	Clarion loam, Bemis moraine, 6 to 10 percent slopes, moderately eroded	9.04	12.8%		83
135	Coland clay loam, 0 to 2 percent slopes, occasionally flooded	0.30	0.4%		76
<b>Weighted Average</b>					<b>87.7</b>

\*\*IA has updated the CSR values for each county to CSR2.  
 Soils data provided by USDA and NRCS.