

- DEWITT 'N' TOWNSHIP
- SECTION 1W
 1. McCloy, John etux 13
 2. Beedle, Shane 8
- SECTION 2W
 1. Bauman IV, William 8
 1. Summers, Charles etux 7
- SECTION 5
 1. Peters, Ronnie etux 7
 2. Rittner, Jeffrey 15
- SECTION 9
 1. Carr, Charles etux 9
 2. Kuehn, Steven etux 17
- SECTION 10
 1. VanDe Walle, Adam 5
 2. Stuedemann Trust, Nancy 9
- SECTION 11E
 1. Henningsen, Gregory etux 8
- SECTION 11W
 1. Gerard, Thomas etux 8
 2. Langley Trust, Barry etux 22
- SECTION 12E
 1. Crank, Merwin etux 1C
- SECTION 12W
 1. Irwin, Jr, Harold etux 6
 2. Hall Trust, Michael 9
 3. Hanrahan, William 10
- SECTION 24
 1. McAteer, William etux 5
 2. Rittner, Jeffrey 15
- SECTION 25
 1. Cox, Douglas etux 5
- SECTION 29
 1. VanDe Walle, Adam 5
 2. Stuedemann Trust, Nancy 9
- SECTION 30
 1. Paasch, Robert etux 8
 2. Eganhouse, Jason etux 9
- SECTION 34
 1. Smith, Steven etux 7
- SEE PAGE 93 FOR ADDITIONAL NAMES NOT LISTED ON MAPS.

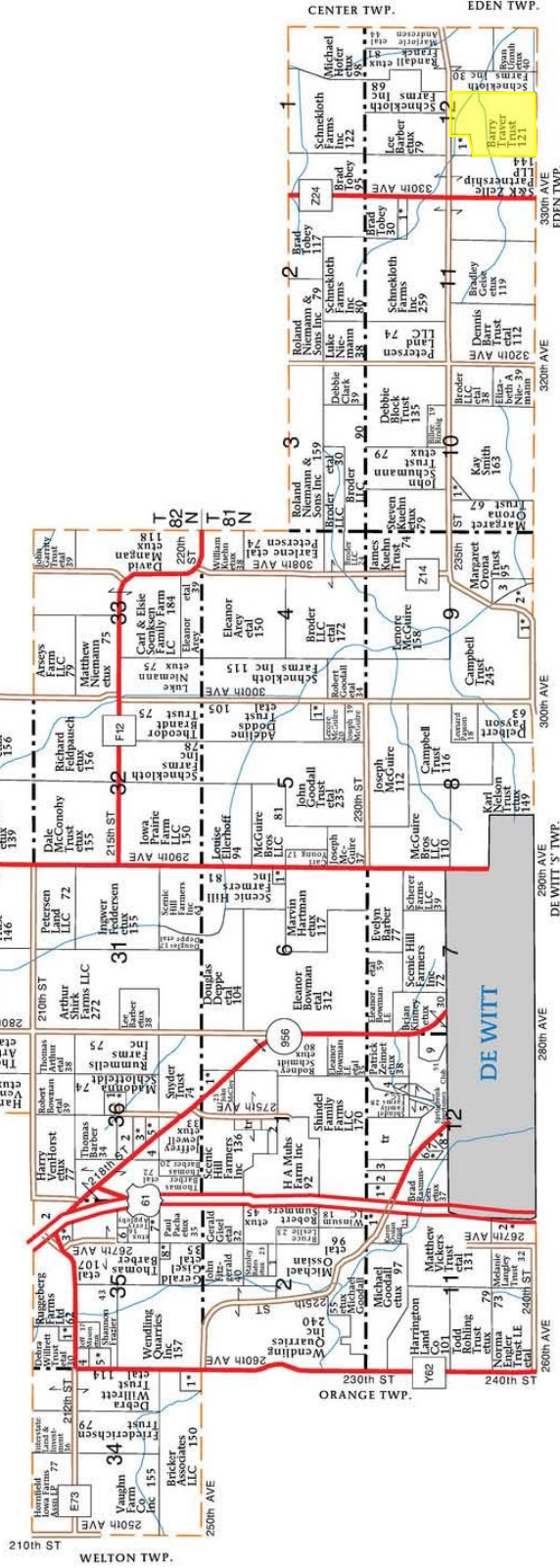

© Farm & Home Publishers, Ltd.



CLINTON CO., IA