

Tillable Soils Map

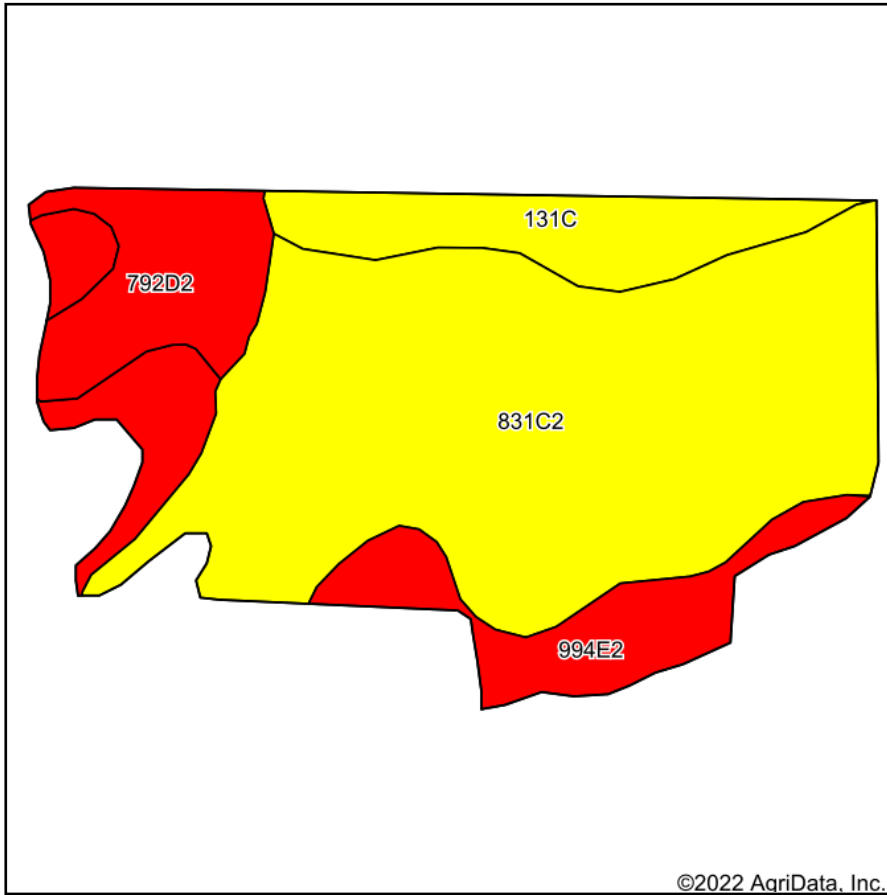

Soils data provided by USDA and NRCS.

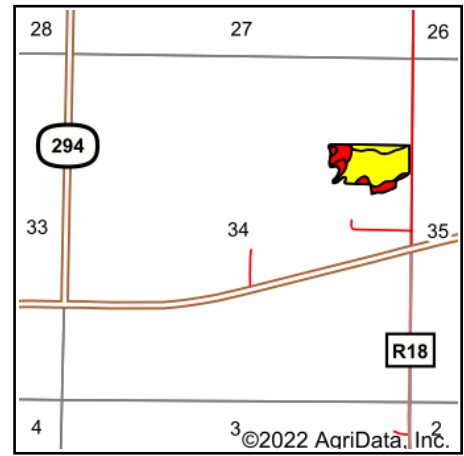

State: **Iowa**
 County: **Decatur**
 Location: **34-69N-27W**
 Township: **Grand River**
 Acres: **16.34**
 Date: **7/25/2022**



Maps Provided By:



Area Symbol: IA053, Soil Area Version: 27

Code	Soil Description	Acres	Percent of field	CSR2 Legend	CSR2**	CSR
831C2	Pershing silty clay loam, terrace, 5 to 9 percent slopes, moderately eroded	10.23	62.6%		64	40
994E2	Douds-Galland complex, 9 to 18 percent slopes, moderately eroded	2.72	16.6%		24	5
131C	Pershing silt loam, 5 to 9 percent slopes	1.74	10.6%		65	49
792D2	Armstrong clay loam, 9 to 14 percent slopes, moderately eroded	1.65	10.1%		7	13
Weighted Average					51.7	32.4

**IA has updated the CSR values for each county to CSR2.
 Soils data provided by USDA and NRCS.