

Tillable Soils Map

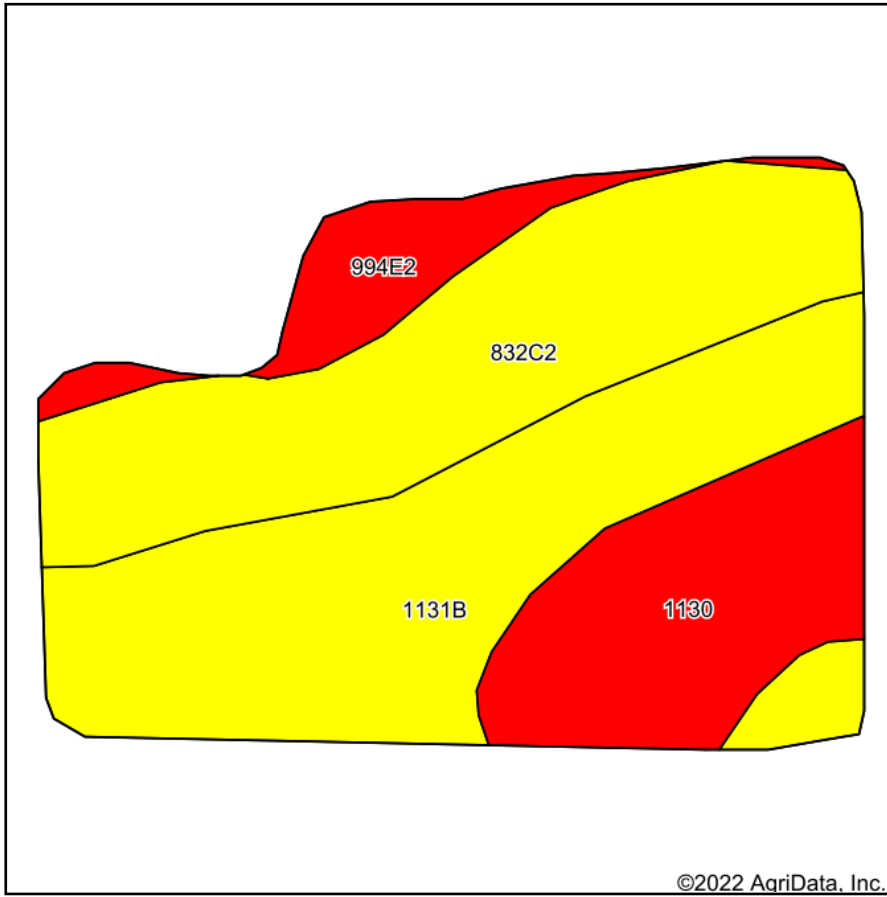

Soils data provided by USDA and NRCS.

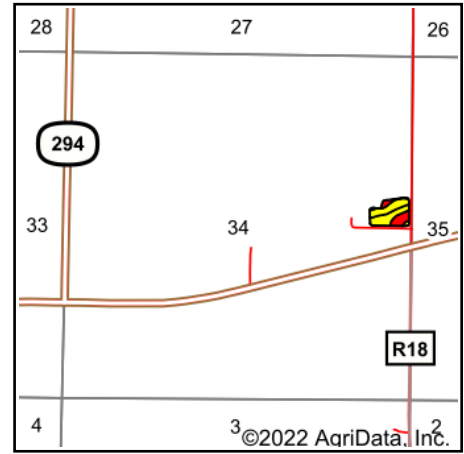

State: **Iowa**
 County: **Decatur**
 Location: **34-69N-27W**
 Township: **Grand River**
 Acres: **5.02**
 Date: **7/25/2022**



Maps Provided By:



Area Symbol: IA053, Soil Area Version: 27

Code	Soil Description	Acres	Percent of field	CSR2 Legend	CSR2**	CSR
1131B	Pershing silt loam, terrace, 2 to 5 percent slopes	1.97	39.2%		71	65
832C2	Weller silty clay loam, terrace, 5 to 9 percent slopes, moderately eroded	1.68	33.5%		61	30
1130	Belinda silt loam, terrace, 0 to 2 percent slopes	0.97	19.3%		48	60
994E2	Douds-Galland complex, 9 to 18 percent slopes, moderately eroded	0.40	8.0%		24	5
Weighted Average					59.5	47.5

**IA has updated the CSR values for each county to CSR2.
 Soils data provided by USDA and NRCS.