

Total Soils Map

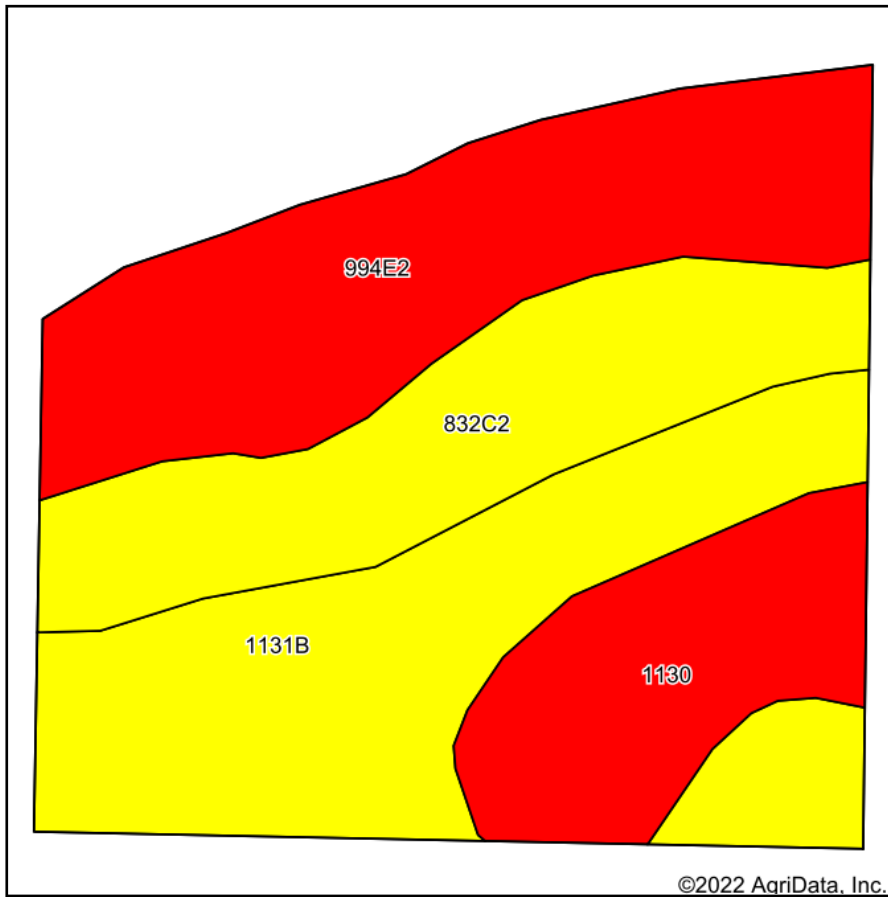

Soils data provided by USDA and NRCS.

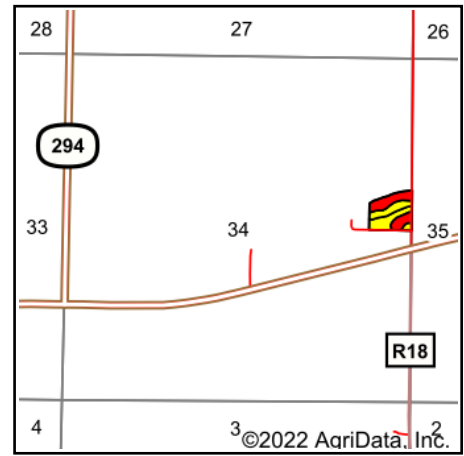

State: **Iowa**
 County: **Decatur**
 Location: **34-69N-27W**
 Township: **Grand River**
 Acres: **8**
 Date: **7/25/2022**

PC PEOPLES
 COMPANY
 INNOVATIVE. REAL ESTATE. SOLUTIONS.

Maps Provided By:

surety
 CUSTOMIZED ONLINE MAPPING
 © AgriData, Inc. 2021 www.AgriDataInc.com



Area Symbol: IA053, Soil Area Version: 27

Code	Soil Description	Acres	Percent of field	CSR2 Legend	CSR2**	CSR
1131B	Pershing silt loam, terrace, 2 to 5 percent slopes	2.60	32.5%		71	65
994E2	Douds-Galland complex, 9 to 18 percent slopes, moderately eroded	2.34	29.2%		24	5
832C2	Weller silty clay loam, terrace, 5 to 9 percent slopes, moderately eroded	1.80	22.5%		61	30
1130	Belinda silt loam, terrace, 0 to 2 percent slopes	1.26	15.8%		48	60
Weighted Average					51.4	38.8

**IA has updated the CSR values for each county to CSR2.
 Soils data provided by USDA and NRCS.