



INDEX ✓  
ANNO  
SCAN  
CHEK

LISA SMITH, COUNTY RECORDER  
MADISON COUNTY IOWA

DANIELS LAND SURVEYING, 22598 18TH AVE, NEW VIRGINIA, IA 50210 641-449-3259

# PLAT OF SURVEY

SW 1/4, SEC. 18, T 74N, R 26W  
MADISON COUNTY, IOWA

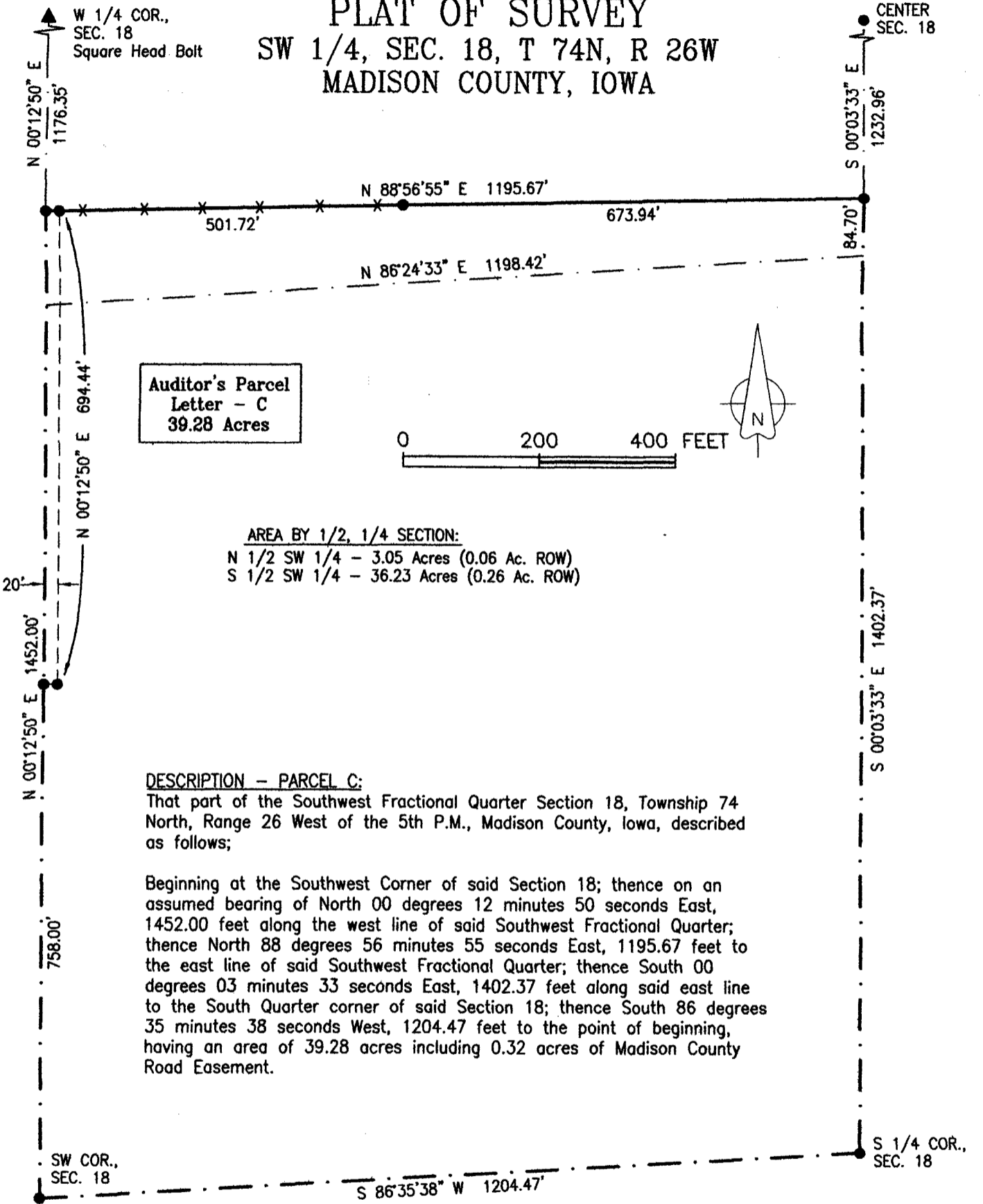

BASIS OF BEARINGS IS GPS NORTH

- ( ) - Recorded Distance/Bearing
  - 20' County Road Easement
  - Section line
- Monuments
- ▲ - Found section corner
  - - Set 1/2" red plastic capped rebar, #17532
  - - Found property corner

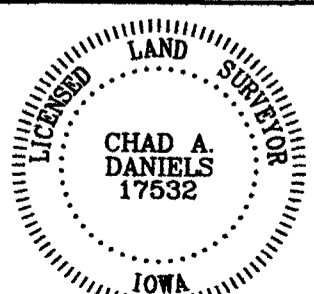

I hereby certify that this surveying document was prepared by me and the related survey work was performed by me or under my direct personal supervision and that I am a duly licensed Land Surveyor under the laws of the State of Iowa.

Signed Chad A. Daniels 9/15/10  
Chad A. Daniels Date

Iowa License No. 17532  
My license renewal date is 12-31-2010  
Page No.'s covered by this seal: 1