

# Soils Map

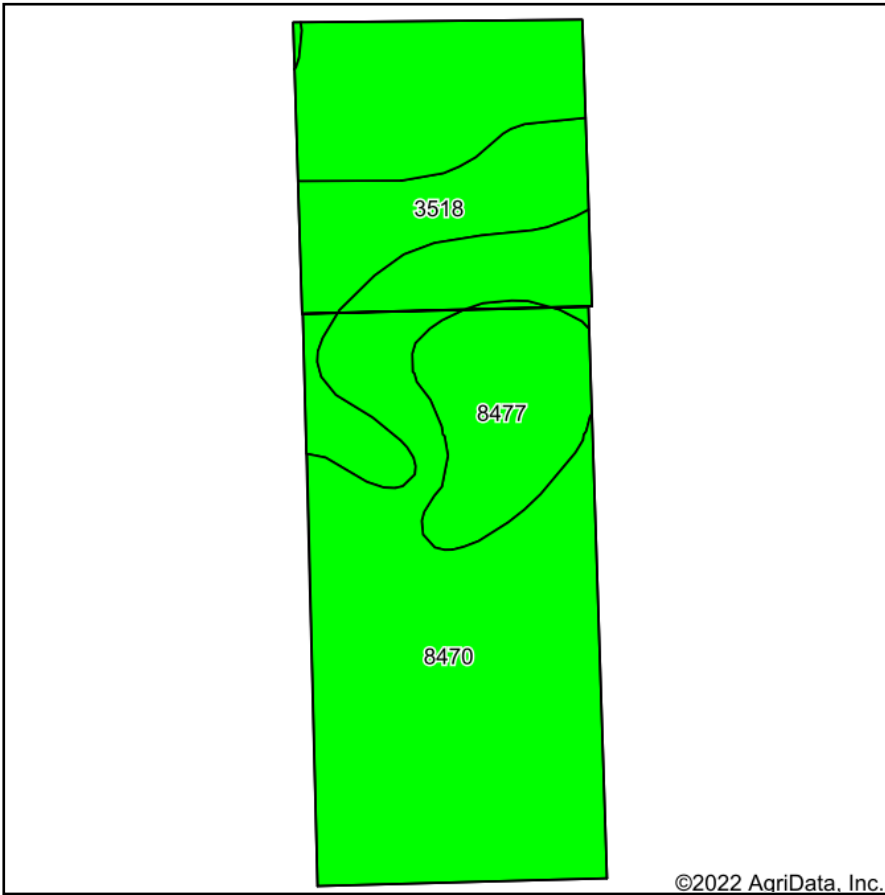

Soils data provided by USDA and NRCS.

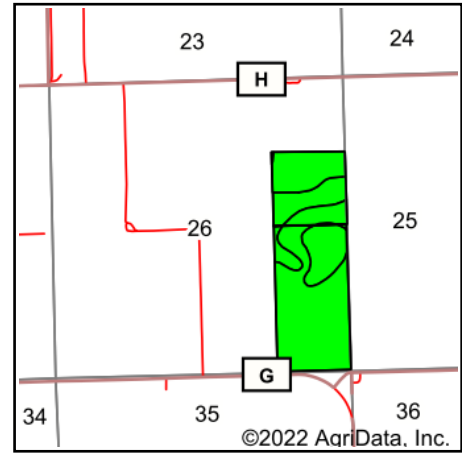

State: **Nebraska**  
 County: **Saunders**  
 Location: **26-14N-9E**  
 Township: **Marble**  
 Acres: **117.58**  
 Date: **9/16/2022**



Maps Provided By:



Area Symbol: NE155, Soil Area Version: 19

| Code                    | Soil Description  | Acres | Percent of field | Non-Irr Class Legend | Non-Irr Class *c | Irr Class *c | SRPG        | *n NCCPI Overall |
|-------------------------|---|-------|------------------|----------------------|------------------|--------------|-------------|------------------|
| 8470                    | Gibbon silt loam, 0 to 2 percent slopes, occasionally flooded | 85.17 | 72.4%            |                      | Ilw              | Ilw          | 58          | 76               |
| 3518                    | Lamo silty clay loam, occasionally flooded                    | 17.20 | 14.6%            |                      | Ilw              | Ilw          | 55          | 71               |
| 8477                    | Gibbon-Saltine loams, occasionally flooded                    | 15.21 | 12.9%            |                      | Ilw              | Ilw          | 48          | 56               |
| <b>Weighted Average</b> |   |       |                  |                      | <b>2.00</b>      | <b>2.00</b>  | <b>56.3</b> | <b>*n 72.7</b>   |

\*n: The aggregation method is "Weighted Average using all components"

\*c: Using Capabilities Class Dominant Condition Aggregation Method

Soils data provided by USDA and NRCS.