

# Soils Map - Tillable Acres

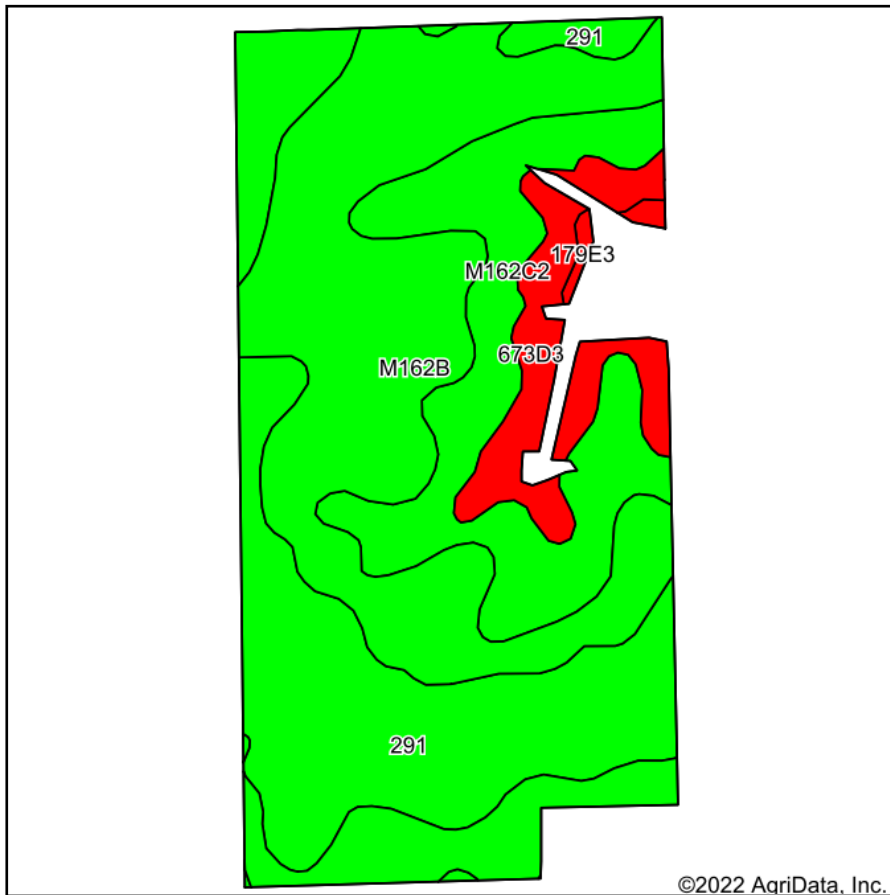

Soils data provided by USDA and NRCS.

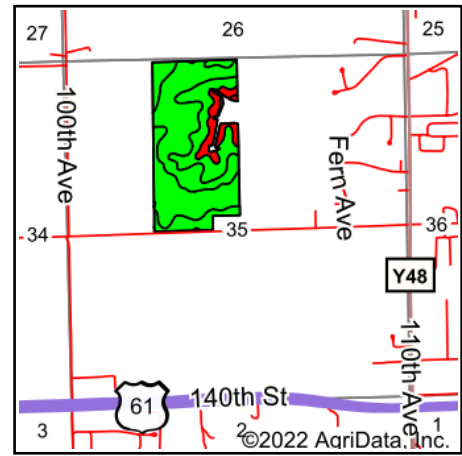

State: **Iowa**  
 County: **Scott**  
 Location: **35-78N-2E**  
 Township: **Blue Grass**  
 Acres: **74.5**  
 Date: **9/20/2022**



Maps Provided By:



Area Symbol: IA163, Soil Area Version: 30

Code	Soil Description	Acres	Percent of field	CSR2 Legend	Non-Irr Class *c	*i Corn Bu	*i Alfalfa Tons	*i Soybeans Bu	CSR2**	*n NCCPI Overall
M162B	Downs silt loam, till plain, 2 to 5 percent slopes	31.92	42.8%		Ile	0.0	0.0	0.0	90	94
291	Atterberry silt loam, 1 to 3 percent slopes	18.50	24.8%		Iw	224.0	5.8	65.0	85	92
M162C2	Downs silt loam, till plain, 5 to 9 percent slopes, eroded	17.67	23.7%		IIIle	0.0	0.0	0.0	82	87
673D3	Timula silt loam, 9 to 14 percent slopes, severely eroded	5.97	8.0%		IVe	132.8	3.7	38.5	20	70
179E3	Gara clay loam, 14 to 18 percent slopes, severely eroded	0.44	0.6%		VIe	128.0	3.6	37.1	28	70
<b>Weighted Average</b>						<b>2.17</b>	<b>67</b>	<b>1.8</b>	<b>19.4</b>	<b>*n 89.8</b>

\*\*IA has updated the CSR values for each county to CSR2.

\*i Yield data provided by the ISPAID Database version 8.1.1 developed by IA State University.

\*n: The aggregation method is "Weighted Average using all components"

\*c: Using Capabilities Class Dominant Condition Aggregation Method

Soils data provided by USDA and NRCS.