

LAND AUCTION

100 ACRES TO BE SURVEYED

MURALT FAMIL FARM, LLC, CHAMPAIGN COUNTY, ILLINOIS

WED., NOV. 9TH, 2022 AT 1:00 P.M.

FISHER COMMUNITY CENTER

#16443

100 E. SCHOOL ST., FISHER, IL



DOUGLAS R. YEGGE

C: 563.320.9900

O: 563.659.8185

Doug@PeoplesCompany.com

ALAN MCNEIL

C: 563-321-1125

O: 563-659-8185

Alan@PeoplesCompany.com

PeoplesCompany.com

563.659.8185

700 6th Ave

DeWitt, Iowa 52742

www.Yeggemcneilland.co

LAND AUCTION

LEGAL DESCRIPTION:

100 Acres MOL being part of the Southwest 1/4 of the NE 1/4 and the NW 1/4 of the NE 1/4 and a part of the NE 1/4 of the NE 1/4 all being in Section 31, Township 22 North, Range 8 East of the 3rd P.M. Champaign Co. IL .

COMMENTS & BUILDING INFORMATION:

Mark your calendar for Wednesday, November 9th, 2022 at 1:00 PM!

Peoples Company is pleased to present 100 acres m/l in Champaign County, Illinois, located approximately one mile east of Fisher, Illinois situated just one mile south of US Highway 136. This farm has not been available to the public for many years making it a rare opportunity for you to own an exceptional farm! This highly tillable farmland tract consists of a total of 100 acres m/l with 99 ESTIMATED FSA cropland acres carrying a Productivity Index soil rating of 125.4. The primary soil types include Ashkum silty loam and Elliot silty loam. Located in a strong farming community, this farmland tract would be a great add-on for an existing farming operation or a smart investment for the Buyer looking to diversify their portfolio.

LEASE/FSA INFORMATION:

Open for the 2023 Crop year.

TO CONTACT LISTING AGENT:

Call: **Douglas R. Yegge**
Cell: 563.320.9900
Office: 563.659.8185
Doug@PeoplesCompany.com

Call: **Alan McNeil**
Cell: 563.321-1125
Office: 563.659.8185
Alan@PeoplesCompany.com

PeoplesCompany.com

**Muralt Family Farm, LLC, 100 Acres (to be surveyed),
Champaign County, IL**

| | |
|------------------------------|---|
| TOTAL ACRES: | 100 to be surveyed |
| PRICE: | \$ x acres |
| Price Per Acre: | |
| Owner: | Muralt Family Farm, LLC |
| Operator: | |
| County & State: | Champaign Co., IL |
| Location: | Fisher, IL |
| Possession Date: | Nov. 15, 2022, Subject to Tenant's rights |
| Drainage Info: | Natural |
| Average Productivity: | 125.4 PI |
| Taxable Acres: | 99.29 |
| Net RE Taxes: | \$528 |
| Taxes Payable In: | 2021-2022 |
| Topography: | Level |

F.S.A. INFORMATION:

| | |
|-----------------------|------------|
| Farmland: | |
| Crop Acres: | 99 est. |
| CRP Acres: | |
| Wheat Base: | |
| Wheat Yield: | |
| Corn Base: | 49.94 est. |
| Corn Yield: | 170 |
| Soybean Base: | 7.9 est. |
| Soybean Yield: | 52 |

APPROXIMATE BREAKDOWN OF ACRES:

| | |
|-------------------------------|---------|
| Total Acres: | 100 |
| Tillable Acres: | 99 est. |
| CRP Acres: | |
| Farmstead: | |
| Roads: | 1.0 |
| Waste & Waterways: | |
| Timber: | |
| Pasture: | |

(Landowners)
FORD CO

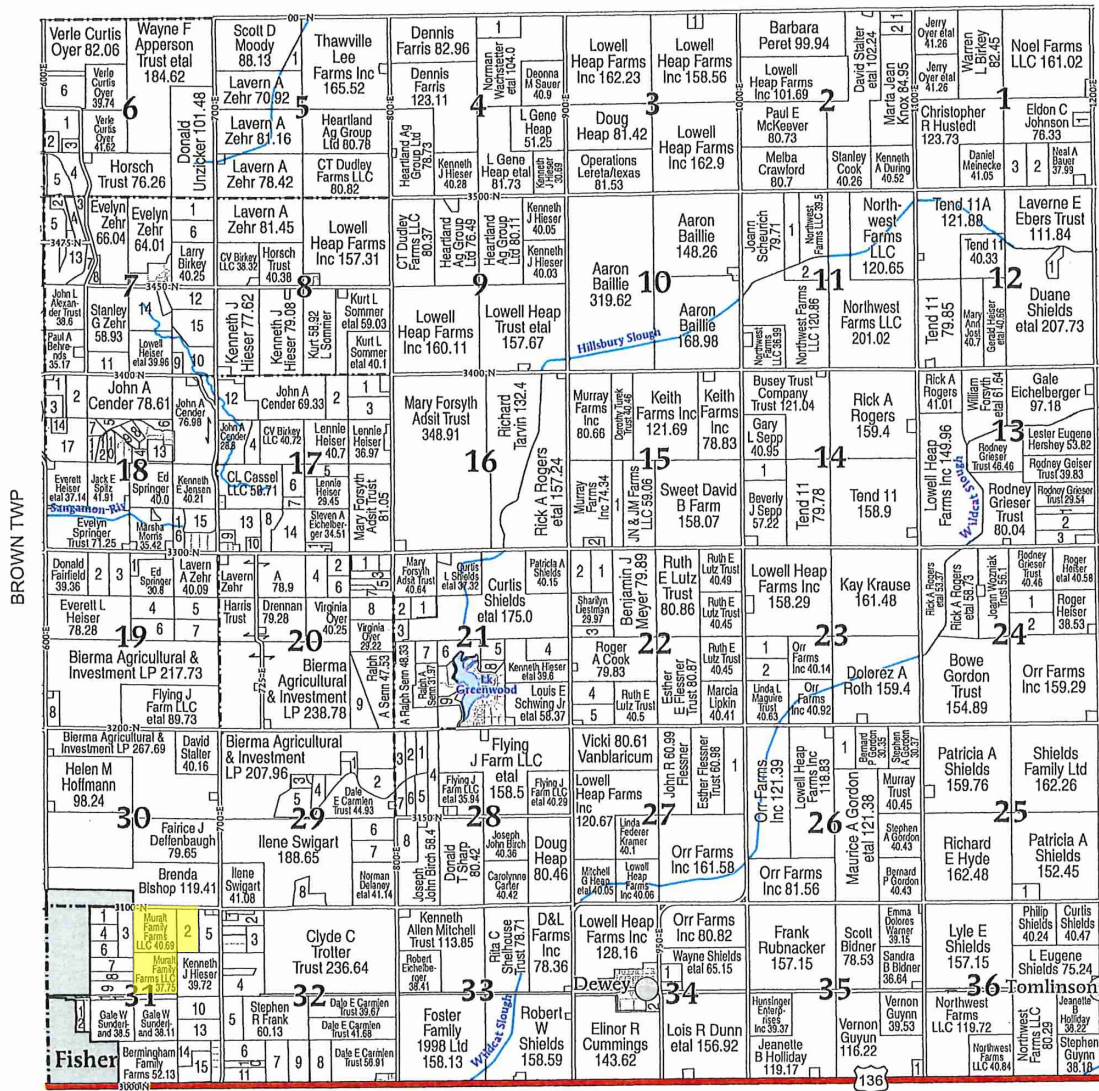

EAST BEND TOWNSHIP

SECTION 1

- 1 PROCTOR, THOMAS M ETAL 5.45
- 2 BAUER, NEALA ETAL 20.5
- 3 MEINCKE, DANIEL 20.53

SECTION 2

- 1 KNOX, DANIEL ETAL 8.36
- 2 KNOX, ALEXANDER JEANNIE 8.36

SECTION 3

- 1 JONES, KELLY R 5

SECTION 4

- 1 WACHSTETTER, MICHEL E 20.79

SECTION 5

- 1 ZEHR, LAVERNA 7.58

SECTION 6

- 1 DEER, RICK 21.27
- 2 DEER, GARRETT B ETAL 7.16
- 3 DEER, DOROTHY BRYSTOL 5.36
- 4 RHODES, STEVEN W 18.05
- 5 HEDRICK, GREGORY H 16.46
- 6 OYER, VERLE CURTIS 28.45

SECTION 7

- 1 BIRKEY, JOE 20.88
- 2 NELSON, HAROLD ETAL 6.12
- 3 STARKS, JIMMY C 6.91
- 4 ZEHR, STEVEN J 8.91

SECTION 8

- 5 ZEHR, STEVEN J 16.82
- 6 BIRKEY, LARRY 20.18
- 7 CHANDLER, BRANDON ETAL 8.92
- 8 ZEHR, STANLEY G 5.07
- 9 GROSS, JOSEPH 5.07
- 10 FRANDL, DUSTIN ETAL 24.77
- 11 ZEHR, STANLEY G 20.8
- 12 FREDRICKSON, RICHARD 22.49
- 13 ZEHR, EVELYN 30.9
- 14 FREDRICKSON, RICHARD 32.79
- 15 ROGERS, LUCAS C ETAL 30.26

SECTION 9

- 1 SCHURICH, JOANN 23.54
- 2 NORTHWEST FARMS LLC 17.28

SECTION 10

- 1 SHIELDS, DUANE ETAL 6.82

SECTION 11

- 1 GRIESER TRUST, RODNEY 9.84
- 2 GRIESER TRUST, RODNEY 19.69
- 3 GRIESER TRUST, RODNEY 14.57

SECTION 12

- 1 SEPP, GARY L 18.41

SECTION 13

- 1 GRIESER TRUST, RODNEY 9.84
- 2 GRIESER TRUST, RODNEY 19.69
- 3 GRIESER TRUST, RODNEY 14.57

SECTION 14

- 1 MURRAY TRUST, JOHN N ETAL 19.99

SECTION 15

- 2 MURRAY, CHRISTOPHER KEITH 5.01

SECTION 16

- 1 EICHELBERGER, STEVEN A 15.93

SECTION 17

- 2 HESER, KENNETH J 20.23
- 3 EICHELBERGER, STEVEN A 20.48
- 4 HEISER, BARBARA 11.83
- 5 HEISER, LENNIE 11.19
- 6 CL CASSEL LLC GENERAL 11.83
- 7 EICHELBERGER, STEVEN A 15
- 8 LANDERS, RICHARD 13.3
- 9 CAMPBELL, PHILLIP ETAL 5
- 10 LANDERS, RICHARD 5.01
- 11 EICHELBERGER TRUST, STEVEN A 5.5
- 12 REEVES, RUTH ELLEN 28.7
- 13 LANDERS, RICHARD 25.94
- 14 EICHELBERGER, STEVEN A 27.5

SECTION 18

- 1 FAIRFIELD, GREG ETAL 9.64
- 2 FAIRFIELD, GREG ETAL 18.74
- 3 FAIRFIELD, GREG ETAL 8.28
- 4 BRINKLEY III, CHARLES 5.93
- 5 COY, DAMON ETAL 5.22
- 6 GOOD, JEFFREY 5.56
- 7 EMBERTSON JR, TOMMIE ETAL 5.16
- 8 GLENN, DAVID A ETAL 5.05
- 9 FRANDL, DUSTIN 5.19
- 10 MINCH, ROYAL D 5.07
- 11 LANDS, DAVID E 5.64
- 12 VAN SCOVIC, KATHERINE 5.43
- 13 HORSCH, KAY J 10.42
- 14 LITMAN, DAVID 5.6
- 15 JENSEN, KENNETH E 15.57

SECTION 19

- 1 SPRINGER, ED 8.32
- 2 KEITH FARMS INC 19.71
- 3 KEITH FARMS INC 19.66
- 4 SPRINGER, ED 19.92
- 5 BRUEHL TRUST, ALAN 19.95
- 6 SPRINGER, EDWARD 19.91
- 7 BRUEHL TRUST, ALAN 19.94
- 8 HORTIN, MARK ETAL 9.93

SECTION 20

- 1 JENSEN, LINDA K 10.15
- 2 EICHELBERGER, STEVEN A 10.05
- 3 CHAILLE, BRIAN S ETAL 7.17
- 4 EICHELBERGER, STEVEN A 20.07
- 5 CARPENTER, JOSEPH ETAL 7.91
- 6 EICHELBERGER, STEVEN A 10.06
- 7 SMITLEY, ROBERT ETAL 7.6
- 8 EBY, DUANE 20.17
- 9 MCWETHY TRUST, BRICE 24

SECTION 21

- 1 SULLIVAN, RICHARD 10.89
- 2 EBY, DUANE 8.15
- 3 OYER, VIRGINIA 6.9
- 4 HESER, KENNETH J 20.05
- 5 SULLIVAN TRUST, KENWOOD ETAL 10.42

SECTION 22

- 1 WILLIAMS, BRADLEY R 20.09
- 2 SHIELDS, CURTIS L 20.07
- 3 HEISER, LENNIE 10.61
- 4 HEAP, DOUG 20.23
- 5 HEAP, DOUG 18.68

SECTION 23

- 1 LUTZ, WANIZ Z 20.3
- 2 LUTZ, WENDEL 20.31

SECTION 24

- 1 JOST, MARY ANN 20.24
- 2 HEISER, GERALD ETAL 20.25

SECTION 25

- 1 SHIELDS, PATRICIA A 9.91

SECTION 26

- 1 GORDON, STEPHEN A 20.23

SECTION 27

- 1 FLESSNER TRUST, ESTHER 38.72

SECTION 28

- 1 ZONFRILLI, JOHN ETAL 10.17

CONDIT TWP

SECTION 19

- 1 SPRINGER, ED 8.32
- 2 KEITH FARMS INC 19.71
- 3 KEITH FARMS INC 19.66
- 4 SPRINGER, ED 19.92
- 5 BRUEHL TRUST, ALAN 19.95
- 6 SPRINGER, EDWARD 19.91
- 7 BRUEHL TRUST, ALAN 19.94
- 8 HORTIN, MARK ETAL 9.93

SECTION 20

- 1 JENSEN, LINDA K 10.15
- 2 EICHELBERGER, STEVEN A 10.05
- 3 CHAILLE, BRIAN S ETAL 7.17
- 4 EICHELBERGER, STEVEN A 20.07
- 5 CARPENTER, JOSEPH ETAL 7.91
- 6 EICHELBERGER, STEVEN A 10.06
- 7 SMITLEY, ROBERT ETAL 7.6
- 8 EBY, DUANE 20.17
- 9 MCWETHY TRUST, BRICE 24

SECTION 21

- 1 SULLIVAN, RICHARD 10.89
- 2 EBY, DUANE 8.15
- 3 OYER, VIRGINIA 6.9
- 4 HESER, KENNETH J 20.05
- 5 SULLIVAN TRUST, KENWOOD ETAL 10.42

SECTION 22

- 1 WILLIAMS, BRADLEY R 20.09
- 2 SHIELDS, CURTIS L 20.07
- 3 HEISER, LENNIE 10.61
- 4 HEAP, DOUG 20.23
- 5 HEAP, DOUG 18.68

SECTION 23

- 1 LUTZ, WANIZ Z 20.3
- 2 LUTZ, WENDEL 20.31

SECTION 24

- 1 JOST, MARY ANN 20.24
- 2 HEISER, GERALD ETAL 20.25

SECTION 25

- 1 SHIELDS, PATRICIA A 9.91

SECTION 26

- 1 GORDON, STEPHEN A 20.23

SECTION 27

- 1 FLESSNER TRUST, ESTHER 38.72

SECTION 28

- 1 ZONFRILLI, JOHN ETAL 10.17

SECTION 19

- 6 SULLIVAN TRUST, KENWOOD ETAL 18.6
- 7 HEATH, ALVIN R 10.05
- 8 SULLIVAN TRUST, KENWOOD ETAL 5.14
- 9 HOLLAND, SAMUEL ETAL 5.91

SECTION 20

- 1 WILLIAMS, BRADLEY R 20.09
- 2 SHIELDS, CURTIS L 20.07
- 3 HEISER, LENNIE 10.61
- 4 HEAP, DOUG 20.23
- 5 HEAP, DOUG 18.68

SECTION 21

- 1 LUTZ, WANIZ Z 20.3
- 2 LUTZ, WENDEL 20.31

SECTION 22

- 1 JOST, MARY ANN 20.24
- 2 HEISER, GERALD ETAL 20.25

SECTION 23

- 1 SHIELDS, PATRICIA A 9.91

SECTION 24

- 1 GORDON, STEPHEN A 20.23

SECTION 25

- 1 FLESSNER TRUST, ESTHER 38.72

SECTION 26

- 1 ZONFRILLI, JOHN ETAL 10.17

SECTION 27

- 1 ZONFRILLI, JOHN ETAL 10.17

SECTION 28

- 1 ZONFRILLI, JOHN ETAL 10.17

SECTION 19

- 2 ZONFRILLI, JOHN ETAL 10.77
- 3 ZONFRILLI, JOHN ETAL 12.47
- 4 BIRCH, JOSEPH JOHN 20.91
- 5 HUMMEL, JOHN 11.45
- 6 TARR, APRIL S 7.61
- 7 MCBRIDE, KATHY 7.4
- 8 OWENS, BARBARA T 20.19

SECTION 20

- 1 KELLY, JON ETAL 5.04
- 2 FRENCHS, ROBBY C 19.43
- 3 MCWETHY TRUST, BRICE 5.09
- 4 STONE, RANDAL ETAL 9.59
- 5 MCWETHY TRUST, BRICE 19.62
- 6 CARMEN TRUST, DALE E 20.4
- 7 CARMEN TRUST, DALE E 20.42
- 8 SPERLING, ANDREW ETAL 13.92

SECTION 21

- 1 KELLY, JON ETAL 5.04
- 2 FRENCHS, ROBBY C 19.43
- 3 MCWETHY TRUST, BRICE 5.09
- 4 STONE, RANDAL ETAL 9.59
- 5 MCWETHY TRUST, BRICE 19.62
- 6 CARMEN TRUST, DALE E 20.4
- 7 CARMEN TRUST, DALE E 20.42
- 8 SPERLING, ANDREW ETAL 13.92

SECTION 22

- 1 KELLY, JON ETAL 5.04
- 2 FRENCHS, ROBBY C 19.43
- 3 MCWETHY TRUST, BRICE 5.09
- 4 STONE, RANDAL ETAL 9.59
- 5 MCWETHY TRUST, BRICE 19.62
- 6 CARMEN TRUST, DALE E 20.4
- 7 CARMEN TRUST, DALE E 20.42
- 8 SPERLING, ANDREW ETAL 13.92

SECTION 23

- 1 KELLY, JON ETAL 5.04
- 2 FRENCHS, ROBBY C 19.43
- 3 MCWETHY TRUST, BRICE 5.09
- 4 STONE, RANDAL ETAL 9.59
- 5 MCWETHY TRUST, BRICE 19.62
- 6 CARMEN TRUST, DALE E 20.4
- 7 CARMEN TRUST, DALE E 20.42
- 8 SPERLING, ANDREW ETAL 13.92

SECTION 24

- 1 KELLY, JON ETAL 5.04
- 2 FRENCHS, ROBBY C 19.43
- 3 MCWETHY TRUST, BRICE 5.09
- 4 STONE, RANDAL ETAL 9.59
- 5 MCWETHY TRUST, BRICE 19.62
- 6 CARMEN TRUST, DALE E 20.4
- 7 CARMEN TRUST, DALE E 20.42
- 8 SPERLING, ANDREW ETAL 13.92

SECTION 25

- 1 KELLY, JON ETAL 5.04
- 2 FRENCHS, ROBBY C 19.43
- 3 MCWETHY TRUST, BRICE 5.09
- 4 STONE, RANDAL ETAL 9.59
- 5 MCWETHY TRUST, BRICE 19.62
- 6 CARMEN TRUST, DALE E 20.4
- 7 CARMEN TRUST, DALE E 20.42
- 8 SPERLING, ANDREW ETAL 13.92

SECTION 26

- 1 KELLY, JON ETAL 5.04
- 2 FRENCHS, ROBBY C 19.43
- 3 MCWETHY TRUST, BRICE 5.09
- 4 STONE, RANDAL ETAL 9.59
- 5 MCWETHY TRUST, BRICE 19.62
- 6 CARMEN TRUST, DALE E 20.4
- 7 CARMEN TRUST, DALE E 20.42
- 8 SPERLING, ANDREW ETAL 13.92

SECTION 27

- 1 KELLY, JON ETAL 5.04
- 2 FRENCHS, ROBBY C 19.43
- 3 MCWETHY TRUST, BRICE 5.09
- 4 STONE, RANDAL ETAL 9.59
- 5 MCWETHY TRUST, BRICE 19.62
- 6 CARMEN TRUST, DALE E 20.4
- 7 CARMEN TRUST, DALE E 20.42
- 8 SPERLING, ANDREW ETAL 13.92

SECTION 28

- 1 KELLY, JON ETAL 5.04
- 2 FRENCHS, ROBBY C 19.43
- 3 MCWETHY TRUST, BRICE 5.09
- 4 STONE, RANDAL ETAL 9.59
- 5 MCWETHY TRUST, BRICE 19.62
- 6 CARMEN TRUST, DALE E 20.4
- 7 CARMEN TRUST, DALE E 20.42
- 8 SPERLING, ANDREW ETAL 13.92

CONTINUED ON NEXT PAGE

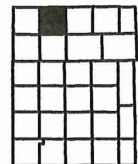

Aerial Map - Total Acres

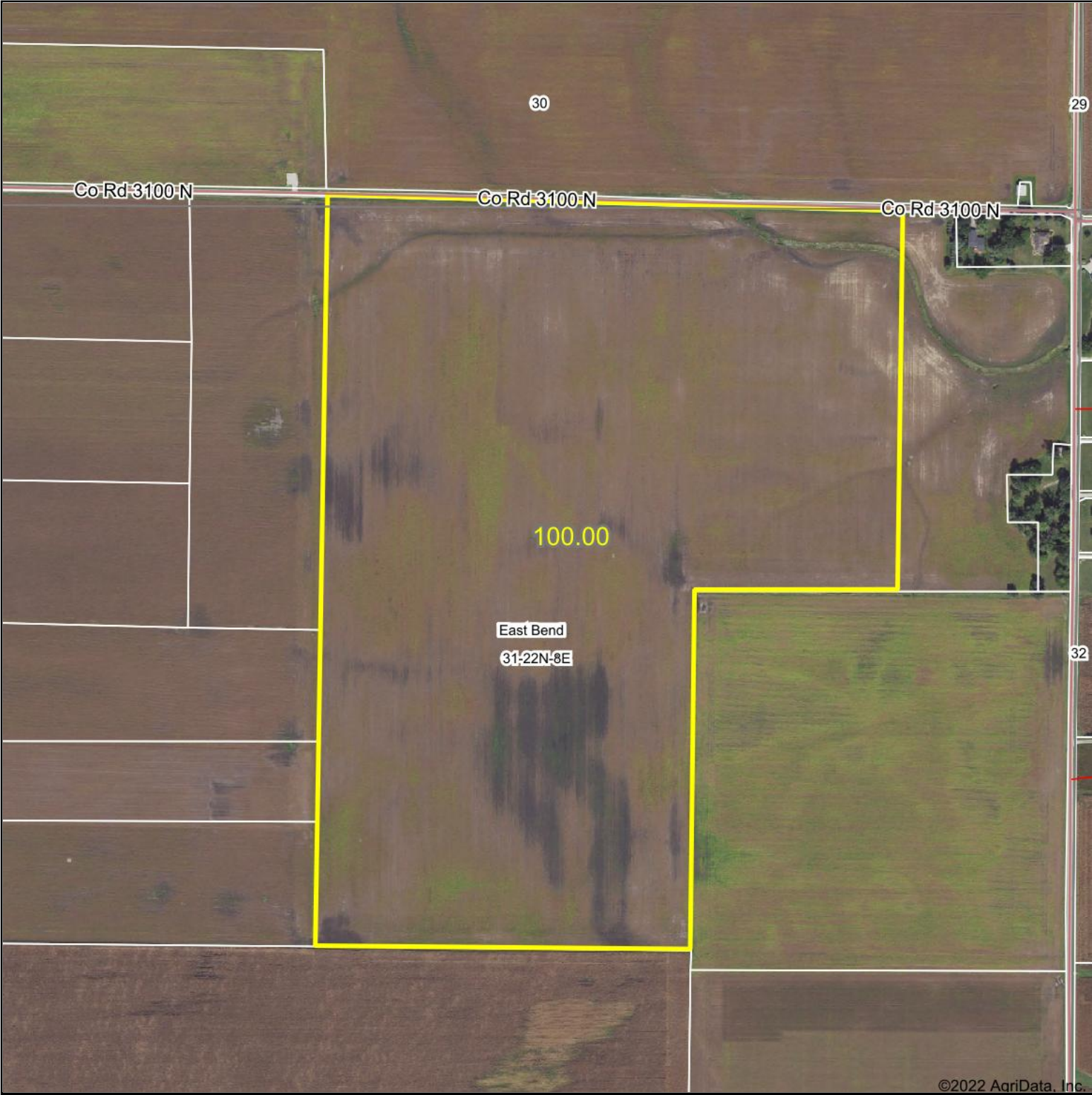

©2022 AgriData, Inc.



Map Center: 40° 19' 20.07, -88° 20' 4.52



31-22N-8E
Champaign County
Illinois



6/1/2022



© AgriData, Inc. 2021 www.AgriDataInc.com

Field borders provided by Farm Service Agency as of 5/21/2008.

Soils Map - Total Acres

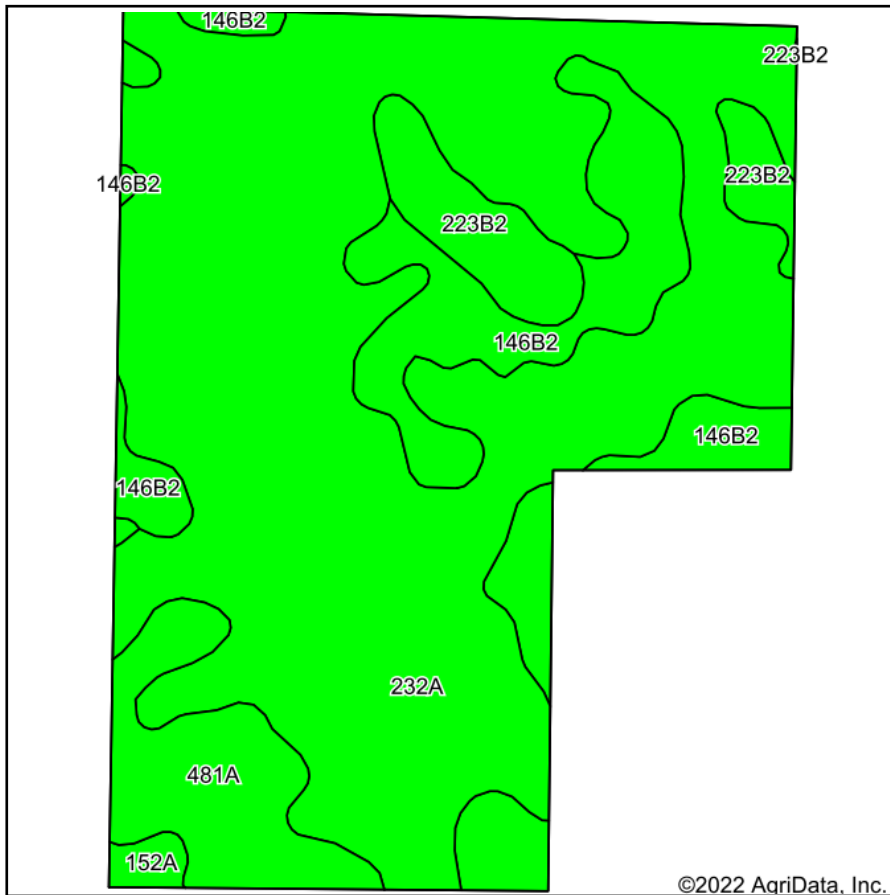

Soils data provided by USDA and NRCS.

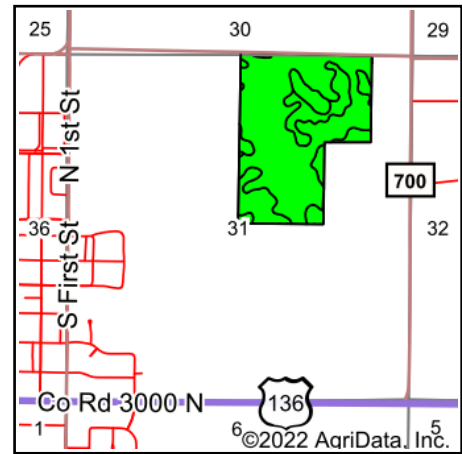

State: **Illinois**
 County: **Champaign**
 Location: **31-22N-8E**
 Township: **East Bend**
 Acres: **100**
 Date: **6/1/2022**



Maps Provided By:



Area Symbol: IL019, Soil Area Version: 16

| Code | Soil Description | Acres | Percent of field | Il. State Productivity Index Legend | Corn Bu/A | Soybeans Bu/A | Wheat Bu/A | Oats Bu/A <i>b</i> | Alfalfa <i>d</i> hay, T/A | Crop productivity index for optimum management |
|-------------------------|--|-------|------------------|-------------------------------------|--------------|---------------|-------------|--------------------|---------------------------|--|
| 232A | Ashkum silty clay loam, 0 to 2 percent slopes | 69.15 | 69.1% | | 170 | 56 | 65 | 85 | 0.00 | 127 |
| **146B2 | Elliott silty clay loam, 2 to 4 percent slopes, eroded | 16.58 | 16.6% | | **160 | **52 | **65 | **83 | 0.00 | **119 |
| 481A | Raub silt loam, non-densic substratum, 0 to 2 percent slopes | 7.87 | 7.9% | | 183 | 58 | 73 | 102 | 0.00 | 134 |
| **223B2 | Varna silt loam, 2 to 4 percent slopes, eroded | 5.55 | 5.6% | | **150 | **48 | **61 | **75 | **4.65 | **110 |
| 152A | Drummer silty clay loam, 0 to 2 percent slopes | 0.85 | 0.8% | | 195 | 63 | 73 | 100 | 0.00 | 144 |
| Weighted Average | | | | | 168.5 | 55.1 | 65.5 | 85.6 | 0.26 | 125.4 |

Table: Optimum Crop Productivity Ratings for Illinois Soil by K.R. Olson and J.M. Lang, Office of Research, ACES, University of Illinois at Champaign-Urbana. Version: 1/2/2012 Amended Table S2 B811

Crop yields and productivity indices for optimum management (B811) are maintained at the following NRES web site: <http://soilproductivity.nres.illinois.edu/>

** Indexes adjusted for slope and erosion according to Bulletin 811 Table S3

b Soils in the southern region were not rated for oats and are shown with a zero "0".

d Soils in the poorly drained group were not rated for alfalfa and are shown with a zero "0".

Soils data provided by USDA and NRCS. Soils data provided by University of Illinois at Champaign-Urbana.

Aerial Map - Tillable Acres

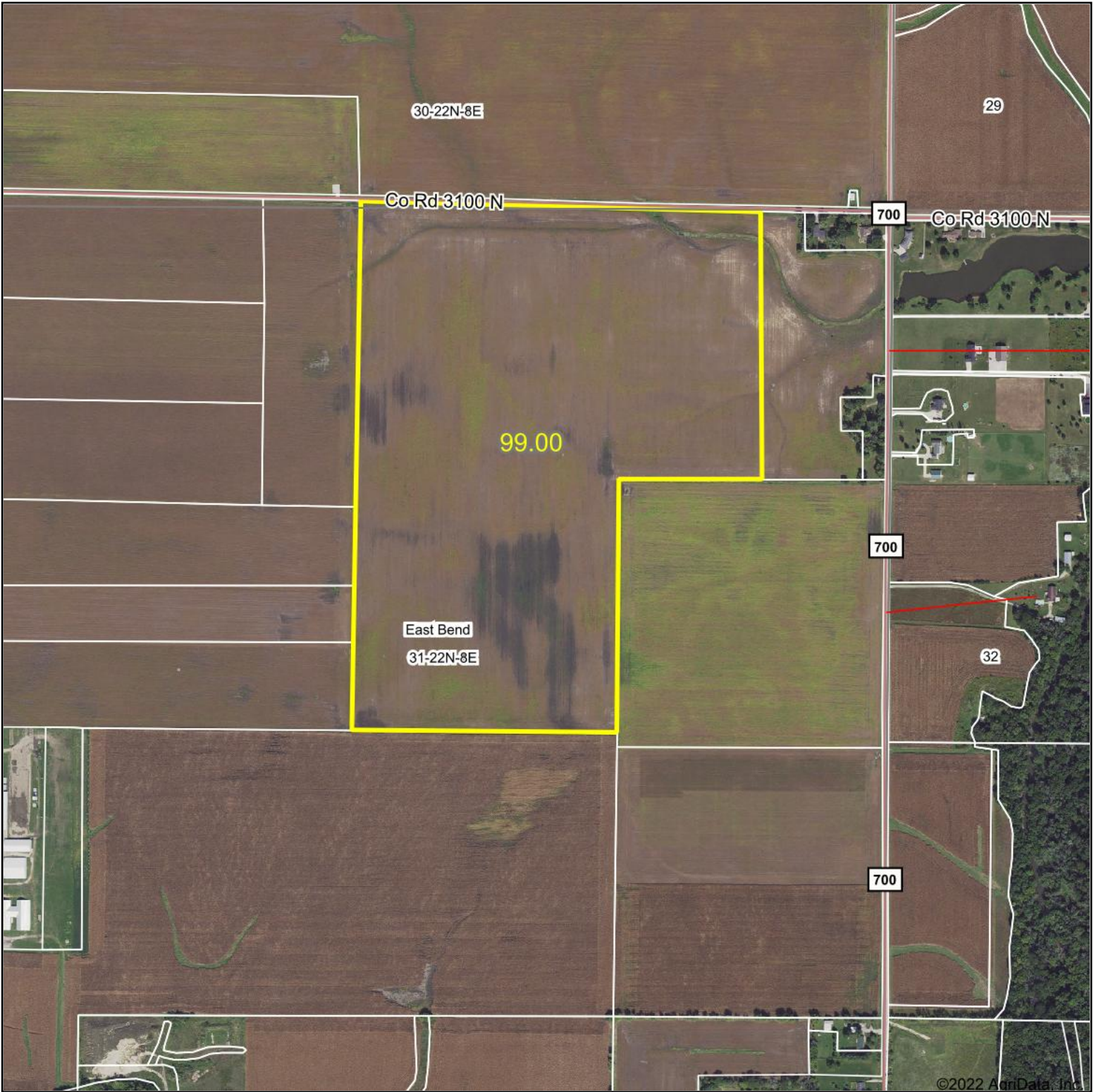

Map Center: 40° 19' 15.27, -88° 20' 2.46

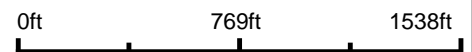

© AgriData, Inc. 2021 www.AgriDataInc.com

31-22N-8E
Champaign County
Illinois

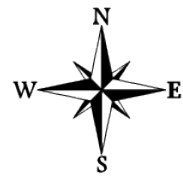

6/1/2022

Soils Map - Tillable Acres

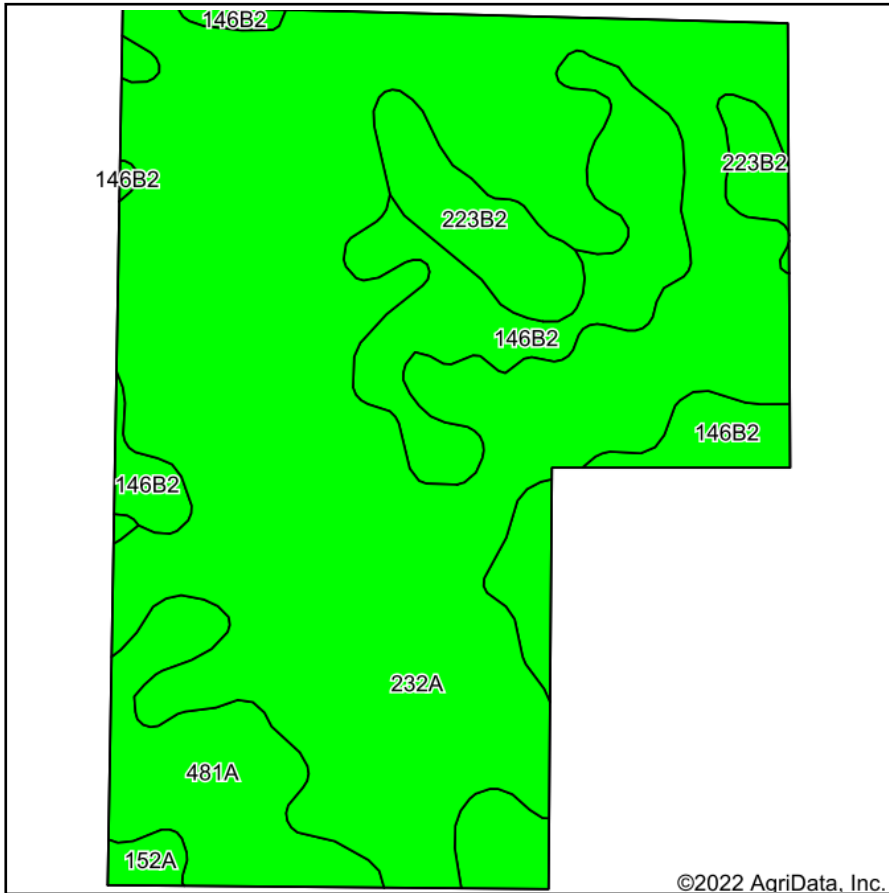

Soils data provided by USDA and NRCS.

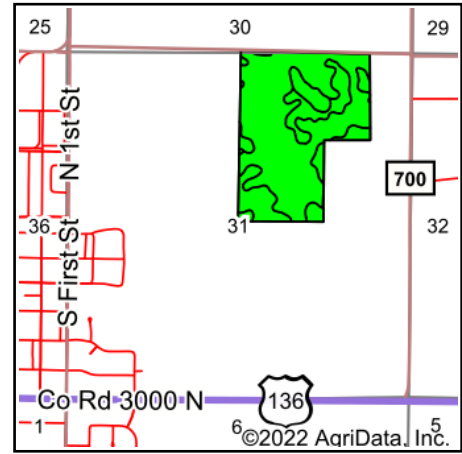

State: **Illinois**
 County: **Champaign**
 Location: **31-22N-8E**
 Township: **East Bend**
 Acres: **99**
 Date: **6/1/2022**



Maps Provided By:



© AgriData, Inc. 2021

www.AgriDataInc.com



Area Symbol: IL019, Soil Area Version: 16

| Code | Soil Description | Acres | Percent of field | Il. State Productivity Index Legend | Corn Bu/A | Soybeans Bu/A | Wheat Bu/A | Oats Bu/A <i>b</i> | Alfalfa <i>d</i> hay, T/A | Crop productivity index for optimum management |
|-------------------------|--|-------|------------------|-------------------------------------|--------------|---------------|-------------|--------------------|---------------------------|--|
| 232A | Ashkum silty clay loam, 0 to 2 percent slopes | 68.42 | 69.1% | | 170 | 56 | 65 | 85 | 0.00 | 127 |
| **146B2 | Elliott silty clay loam, 2 to 4 percent slopes, eroded | 16.46 | 16.6% | | **160 | **52 | **65 | **83 | 0.00 | **119 |
| 481A | Raub silt loam, non-densic substratum, 0 to 2 percent slopes | 7.87 | 7.9% | | 183 | 58 | 73 | 102 | 0.00 | 134 |
| **223B2 | Varna silt loam, 2 to 4 percent slopes, eroded | 5.40 | 5.5% | | **150 | **48 | **61 | **75 | **4.65 | **110 |
| 152A | Drummer silty clay loam, 0 to 2 percent slopes | 0.85 | 0.9% | | 195 | 63 | 73 | 100 | 0.00 | 144 |
| Weighted Average | | | | | 168.5 | 55.1 | 65.5 | 85.6 | 0.25 | 125.4 |

Table: Optimum Crop Productivity Ratings for Illinois Soil by K.R. Olson and J.M. Lang, Office of Research, ACES, University of Illinois at Champaign-Urbana. Version: 1/2/2012 Amended Table S2 B811

Crop yields and productivity indices for optimum management (B811) are maintained at the following NRES web site: <http://soilproductivity.nres.illinois.edu/>

** Indexes adjusted for slope and erosion according to Bulletin 811 Table S3

b Soils in the southern region were not rated for oats and are shown with a zero "0".

d Soils in the poorly drained group were not rated for alfalfa and are shown with a zero "0".

Soils data provided by USDA and NRCS. Soils data provided by University of Illinois at Champaign-Urbana.



Abbreviated 156 Farm Record

Operator Name : ON TRACK FARMING INC
 17-053-364, 17-053-373, 17-019-886, 17-053-3128, 17-053-3351, 17-053-3789, 17-053-4202, 17-053-4203,
 17-053-4204, 17-019-4593, 17-053-4841, 17-053-4843, 17-053-4995, 17-053-4996, 17-019-5247, 17-019-5263,
 17-019-5771, 17-019-9551, 17-019-9932, 17-019-9933, 17-019-10862, 17-019-10870, 17-019-11194, 17-019-11195,
 17-019-11197, 17-019-12324, 17-019-13493, 17-019-13664, 17-019-13772

Farms Associated with Operator :

CRP Contract Number(s) : None

Recon ID : None

Transferred From : None

ARCPLC G//F Eligibility : Eligible

Farm Land Data

| Farmland | Cropland | DCP Cropland | WBP | WRP | CRP | GRP | Sugarcane | Farm Status | Number Of Tracts |
|--------------------|--------------------|------------------------|----------------|------|------|---------------|-----------|----------------------|------------------------|
| 118.29 | 114.97 | 114.97 | 0.00 | 0.00 | 0.00 | 0.00 | 0.00 | Active | 1 |
| State Conservation | Other Conservation | Effective DCP Cropland | Double Cropped | | MPL | Acre Election | EWP | DCP Ag.Rel. Activity | Broken From Native Sod |
| 0.00 | 0.00 | 114.97 | 0.00 | | 0.00 | | 0.00 | 0.00 | 0.00 |

Crop Election Choice

| ARC Individual | ARC County | Price Loss Coverage |
|----------------|------------|---------------------|
| None | SOYBN | CORN |

DCP Crop Data

| Crop Name | Base Acres | CCC-505 CRP Reduction Acres | PLC Yield | HIP |
|--------------|---------------|-----------------------------|-----------|-----|
| Corn | 58.00 | 0.00 | 170 | 0 |
| Soybeans | 56.90 | 0.00 | 52 | 0 |
| TOTAL | 114.90 | 0.00 | | |

NOTES

| |
|--|
| |
|--|

Tract Number : 621

Description : D4-1 SEC31 H T22N R8E

FSA Physical Location : ILLINOIS/CHAMPAIGN

ANSI Physical Location : ILLINOIS/CHAMPAIGN

BIA Unit Range Number :

HEL Status : NHEL: No agricultural commodity planted on undetermined fields

Wetland Status : Wetland determinations not complete

WL Violations : None

Owners : KANDY BEESLEY, GREG BEESLEY, MURALT FAMILY FARMS, LLC

Other Producers : None

Recon ID : None

Tract Land Data

| Farm Land | Cropland | DCP Cropland | WBP | WRP | CRP | GRP | Sugarcane |
|--------------------|--------------------|------------------------|----------------|------|------|----------------------|------------------------|
| 118.29 | 114.97 | 114.97 | 0.00 | 0.00 | 0.00 | 0.00 | 0.00 |
| State Conservation | Other Conservation | Effective DCP Cropland | Double Cropped | MPL | EWP | DCP Ag. Rel Activity | Broken From Native Sod |
| 0.00 | 0.00 | 114.97 | 0.00 | 0.00 | 0.00 | 0.00 | 0.00 |



Abbreviated 156 Farm Record

DCP Crop Data

Tract 621 Continued ...

| Crop Name | Base Acres | CCC-505 CRP Reduction Acres | PLC Yield |
|--------------|---------------|-----------------------------|-----------|
| Corn | 58.00 | 0.00 | 170 |
| Soybeans | 56.90 | 0.00 | 52 |
| TOTAL | 114.90 | 0.00 | |

NOTES

In accordance with Federal civil rights law and U.S. Department of Agriculture (USDA) civil rights regulations and policies, the USDA, its Agencies, offices, and employees, and institutions participating in or administering USDA programs are prohibited from discriminating based on race, color, national origin, religion, sex, gender identity (including gender expression), sexual orientation, disability, age, marital status, family/parental status, income derived from a public assistance program, political beliefs, or reprisal or retaliation for prior civil rights activity, in any program or activity conducted or funded by USDA (not all bases apply to all programs). Remedies and complaint filing deadlines vary by program or incident.

Persons with disabilities who require alternative means of communication for program information (e.g., Braille, large print, audiotape, American Sign Language, etc.) should contact the responsible Agency or USDA's TARGET Center at (202) 720-2600 (voice and TTY) or contact USDA through the Federal Relay Service at (800) 877-8339. Additionally, program information may be made available in languages other than English.

To file a program discrimination complaint, complete the USDA Program Discrimination Complaint Form, AD-3027, found online at http://www.ascr.usda.gov/complaint_filing_cust.html and at any USDA office or write a letter addressed to USDA and provide in the letter all of the information requested in the form. To request a copy of the complaint form, call (866) 632-9992. Submit your completed form or letter to USDA by: (1) mail: U.S. Department of Agriculture Office of the Assistant Secretary for Civil Rights 1400 Independence Avenue, SW Washington, D.C. 20250-9410; (2) fax: (202) 690-7442; or (3) e-mail: program.intake@usda.gov. USDA is an equal opportunity provider, employer, and lender.

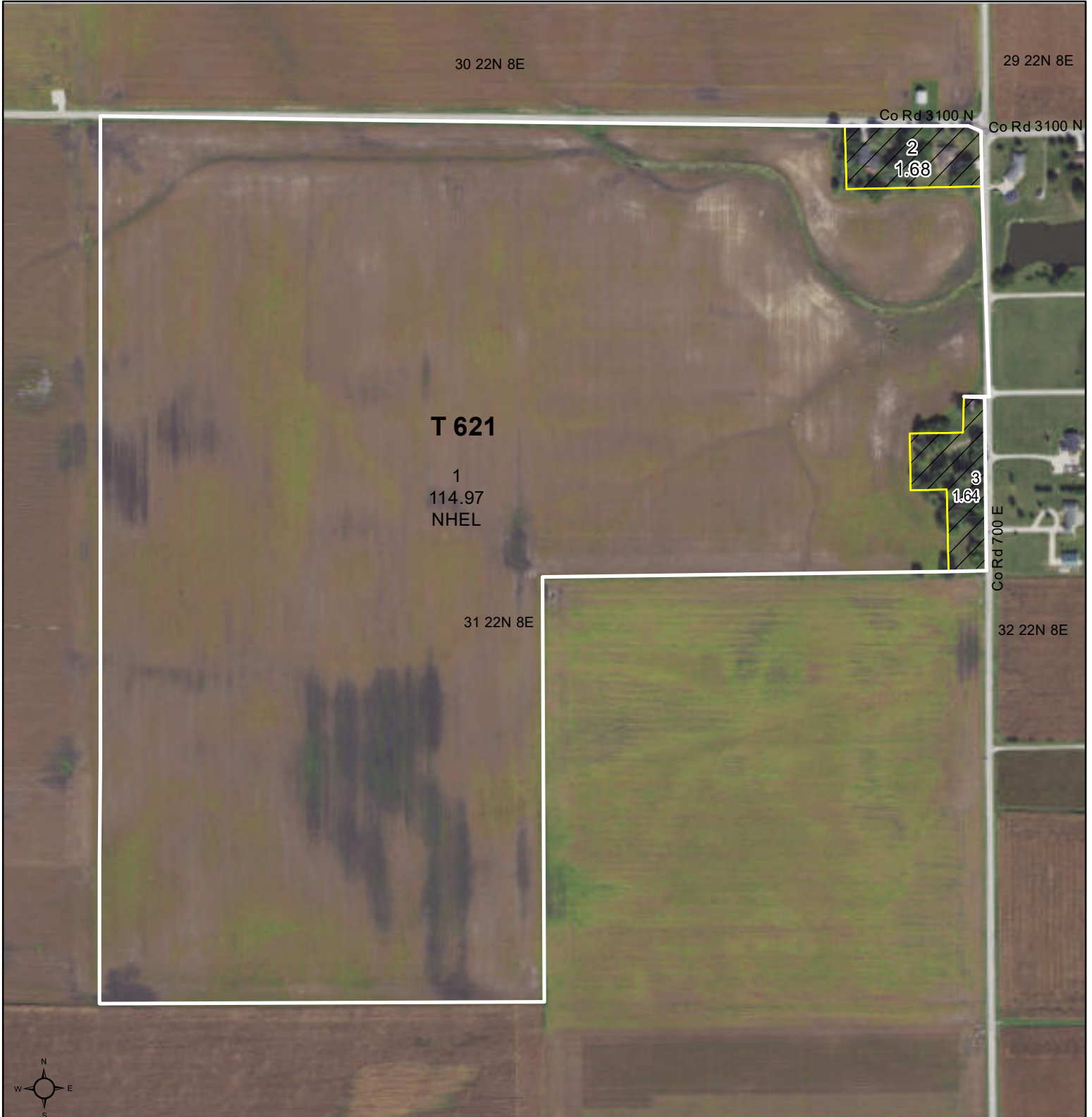

Common Land Unit

- Non-Cropland
- Cropland
- plss_a_il_WMAS
- CRP

Wetland Determination Identifiers

- Restricted Use
- Limited Restrictions
- Exempt from Conservation
- Compliance Provisions

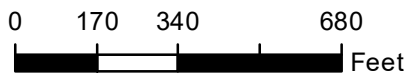

2022 Program Year

Map Created October 28, 2021

Farm **886**
Tract **621**

Tract Cropland Total: 114.97 acres

United States Department of Agriculture (USDA) Farm Service Agency (FSA) maps are for FSA Program administration only. This map does not represent a legal survey or reflect actual ownership; rather it depicts the information provided directly from the producer and/or National Agricultural Imagery Program (NAIP) imagery. The producer accepts the data 'as is' and assumes all risks associated with its use. USDA-FSA assumes no responsibility for actual or consequential damage incurred as a result of any user's reliance on this data outside FSA Programs. Wetland identifiers do not represent the size, shape, or specific determination of the area. Refer to your original determination (CPA-026 and attached maps) for exact boundaries and determinations or contact USDA Natural Resources Conservation Service (NRCS).

Co. Road 3100 N.

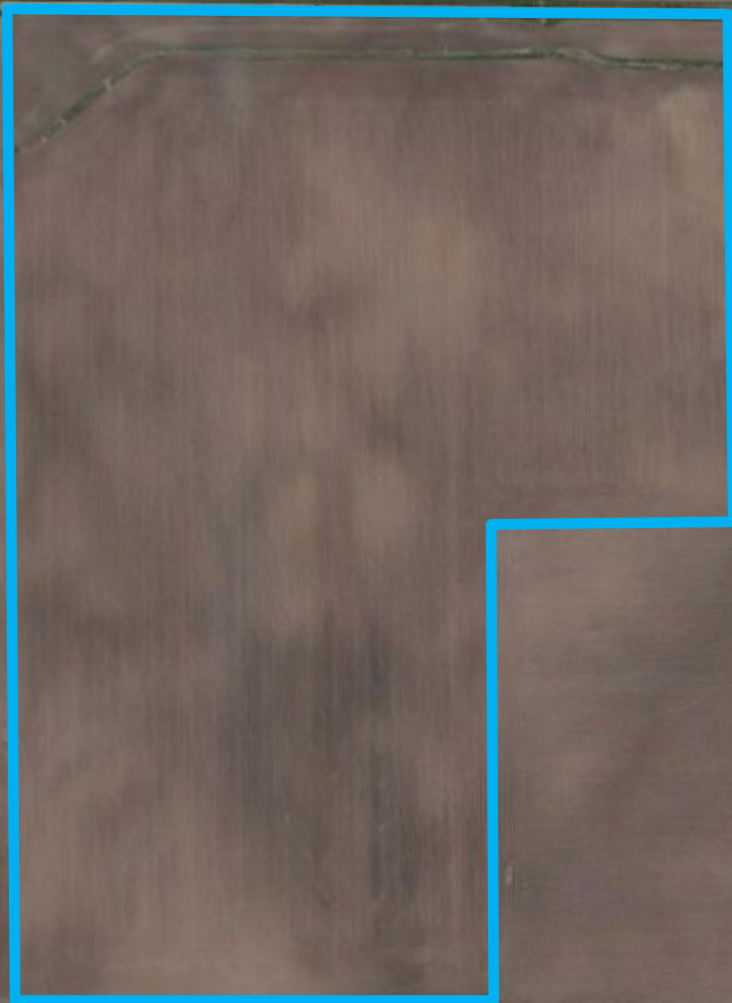

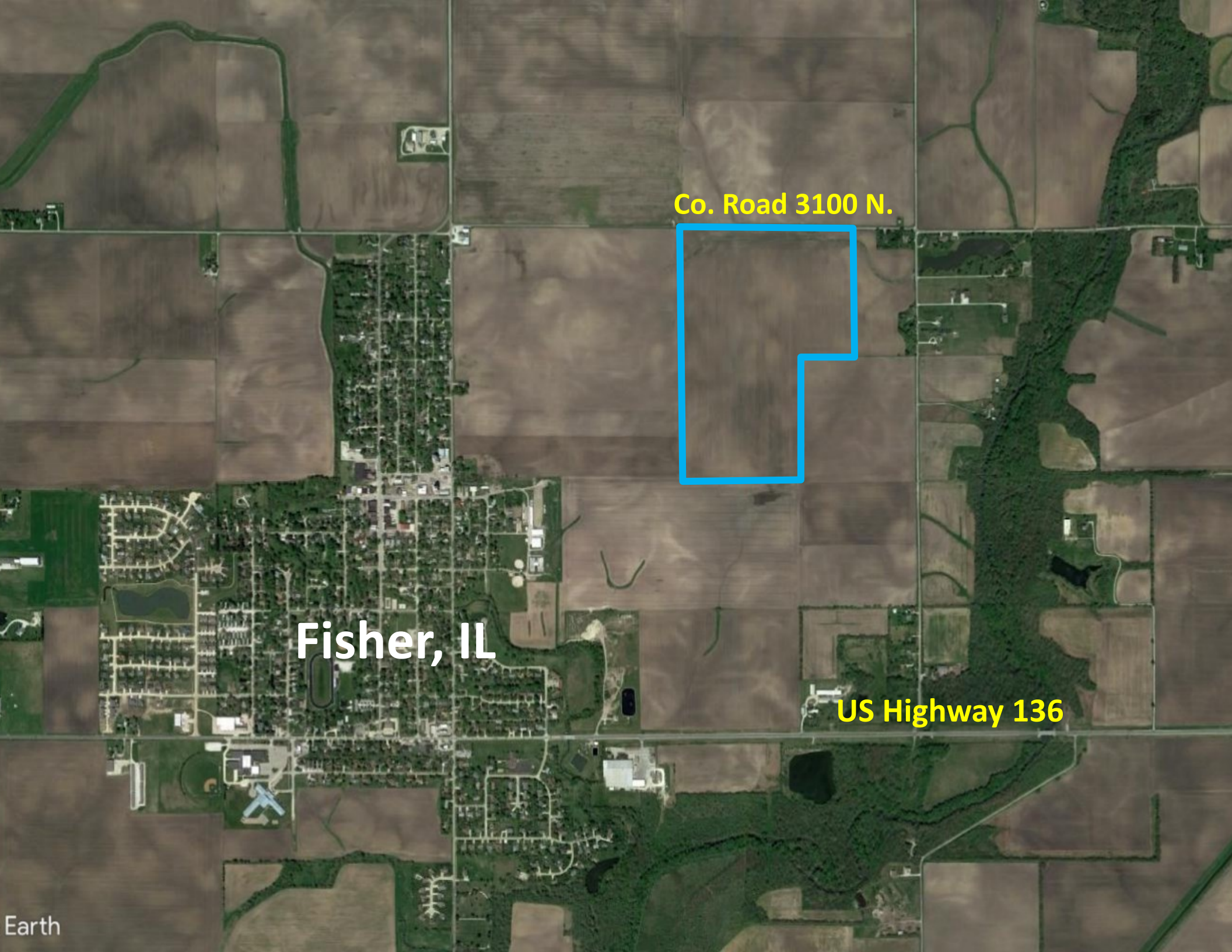

Co. Road 3100 N.

Fisher, IL

US Highway 136