

# Soils Map

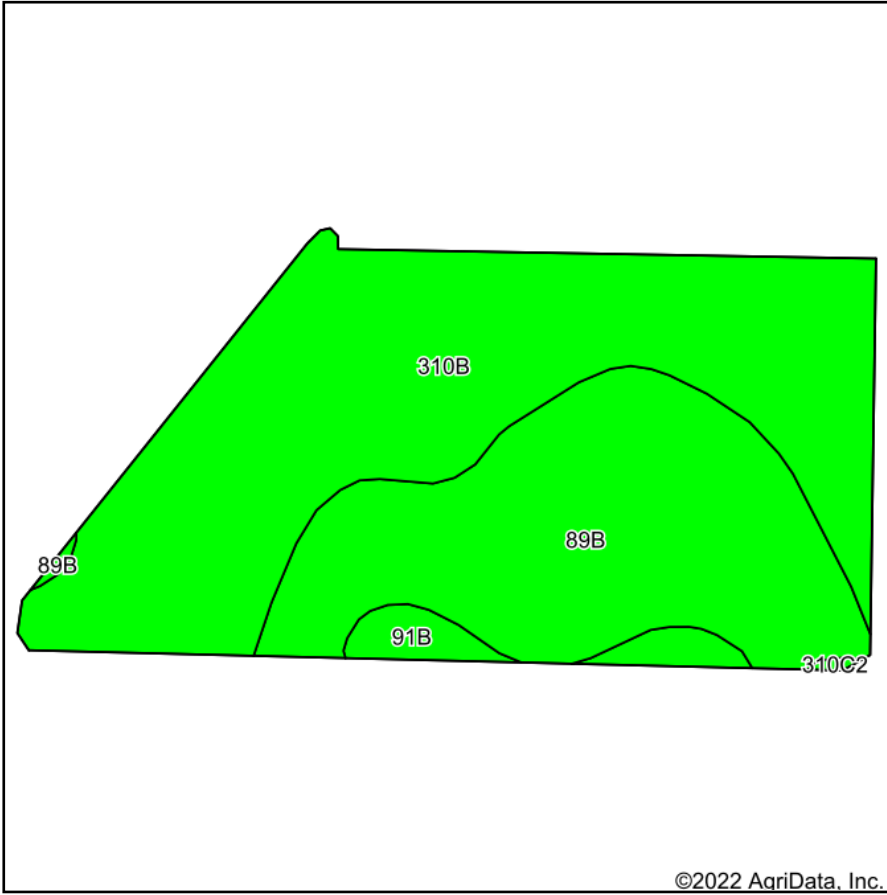

Soils data provided by USDA and NRCS.

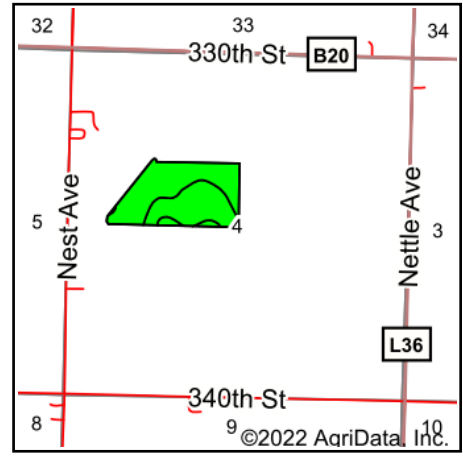

State: **Iowa**  
 County: **O'Brien**  
 Location: **4-96N-42W**  
 Township: **Carroll**  
 Acres: **39.84**  
 Date: **12/2/2022**



Maps Provided By:



© AgriData, Inc. 2021

www.AgriDataInc.com



Area Symbol: IA141, Soil Area Version: 27

Code	Soil Description	Acres	Percent of field	CSR2 Legend	Non-Irr Class *c	CSR2**
310B	Galva silty clay loam, 2 to 5 percent slopes	23.00	57.7%		Ile	95
89B	Sac variant silty clay loam, 2 to 5 percent slopes	15.34	38.5%		Ile	95
91B	Primghar silty clay loam, 2 to 5 percent slopes	1.44	3.6%		Ile	95
310C2	Galva silty clay loam, 5 to 9 percent slopes, eroded	0.06	0.2%		IIle	84
<b>Weighted Average</b>					<b>2.00</b>	<b>95</b>

\*\*IA has updated the CSR values for each county to CSR2.

\*c: Using Capabilities Class Dominant Condition Aggregation Method

Soils data provided by USDA and NRCS.