

**152 ACRES
M/L**

LAND AVAILABLE WEAKLEY COUNTY

\$532,000 | Listing: 16564 | 1248 Billingsby Road, Martin, TN 38382

PRICE REDUCED!

DESCRIPTION:

The Delta office for Peoples Company is excited to bring 152 acres located in northwest Tennessee on the south shore of the North Fork of the Obion River. The farm consists of pasture, woods, and tillable farmland. This tract also sits alongside Billingsby Rd just east of the community of Campground and near Martin, TN. The soil types are largely made up of Rosebloom and Falaya silt loam. The land has versatility for corn, small grains, soybeans, and cotton carrying an overall NCCPI of 47.8. Although the tillable acres are currently leased through 2023, this tract offers opportunities for hunting, poultry finishing or building a home, or a combination of these. With limited large tracts in the NW part of TN this is a must-see. Give us a call to secure this farm for your future plans.

DIRECTIONS:

From Martin TN, head north on S Lindell St toward Oxford St, turn right onto Hyndsver Rd, turn left to stay on Hyndsver Rd, turn right to stay on Hyndsver Rd, turn left onto Weakley Rd. Turn right onto Billingsby Road.

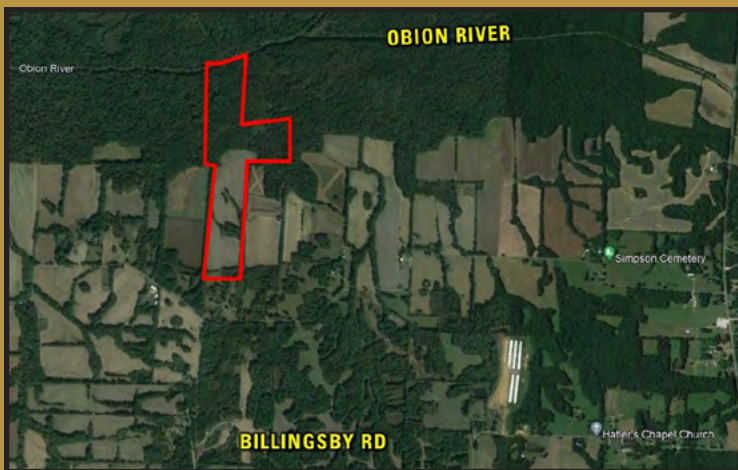
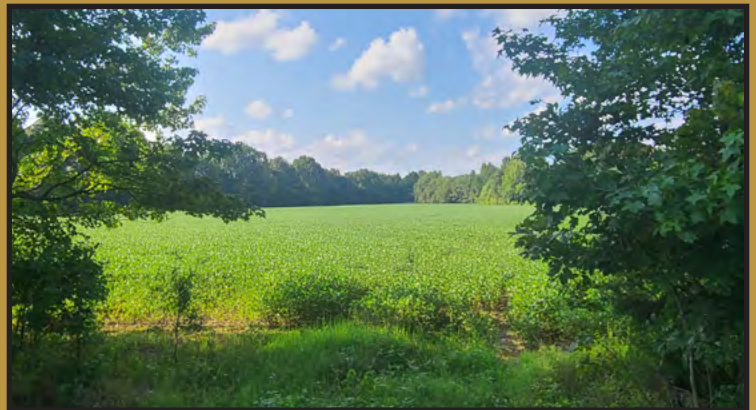

JOEL KING, ALC, CAI
870.847.0945
Joel@PeoplesCompany.com
TN LIC 357073

PC PEOPLESTM
COMPANY
INTEGRATED LAND SOLUTIONS
PeoplesCompany.com

All information, regardless of source, is deemed reliable but not guaranteed and should be independently verified. The information may not be used for any purpose other than to identify and analyze properties and services. The data contained herein is copyrighted by Peoples Company and is protected by all applicable copyright laws. Any dissemination of this information is in violation of copyright laws and is strictly prohibited.