

5-PL

This form is available electronically.

<b>CRP-1</b> (10-22-15) U.S. DEPARTMENT OF AGRICULTURE Commodity Credit Corporation  <b>CONSERVATION RESERVE PROGRAM CONTRACT</b>	1 ST & CO CODE & ADMIN LOCATION  19 185	2 SIGN-UP NUMBER  50
	3 CONTRACT NUMBER  11440	4 ACRES FOR ENROLLMENT  70.40

7A COUNTY OFFICE ADDRESS (Include Zip Code) WAYNE COUNTY FARM SERVICE AGENCY 300 S LAFAYETTE STREET CORYDON, IA 50060-1600	5 FARM NUMBER  0001461	6 TRACT NUMBER(S)  0000111
	8 OFFER (Select one) GENERAL <input type="checkbox"/> ENVIRONMENTAL PRIORITY <input checked="" type="checkbox"/>	9 CONTRACT PERIOD FROM (MM/DD/YYYY) 10/01/17 TO (MM/DD/YYYY) 09/30/27

7B TELEPHONE NUMBER (Include Area Code) (641) 872-2670

THIS CONTRACT is entered into between the Commodity Credit Corporation (referred to as "CCC") and the undersigned owners, operators, or tenants (referred to as the "Participant"). The Participant agrees to place the designated acreage into the Conservation Reserve Program ("CRP") or other use set by CCC for the stipulated contract period from the date the Contract is executed by the CCC. The Participant also agrees to implement on such designated acreage the Conservation Plan developed for such acreage and approved by the CCC and the Participant. Additionally, the Participant and CCC agree to comply with the terms and conditions contained in this Contract including the Appendix to this Contract entitled Appendix to CRP-1 Conservation Reserve Program Contract (referred to as "Appendix"). By signing below, the Participant acknowledges that a copy of the Appendix for the applicable sign-up period has been provided to such person. Such person also agrees to pay such liquidated damages in an amount specified in the Appendix if the Participant withdraws prior to CCC acceptance or rejection. The terms and conditions of this contract are contained in this Form CRP-1 and in the CRP-1 Appendix and any addendum thereto. BY SIGNING THIS CONTRACT PRODUCERS ACKNOWLEDGE RECEIPT OF THE FOLLOWING FORMS: CRP-1; CRP-1 Appendix and any addendum thereto; CRP-2; CRP-2C; or CRP-2G.

10A Rental Rate Per Acre	\$ 155.72	11 Identification of CRP Land (See Page 2 for additional space)				
10B Annual Contract Payment	\$ 5,710	A Tract No	B Field No	C Practice No	D Acres	E Total Estimated Cost Share
10C First Year Payment	\$	0000111	0001	CP1	1.96	
(Item 10C applicable only to continuous signup when the first year payment is prorated)		0000111	0002	CP1	22.75	
		0000111	0012	CP1	7.10	0

**12. PARTICIPANTS** (If more than three individuals are signing, see Page 3.)

A(1) PARTICIPANT'S NAME AND ADDRESS (Zip Code) LEGACY LANDSCAPE LLC C/O BRANDON JAZZ 1382 NW 122ND ST CLIVE, IA 50325-8100	(2) SHARE  100.00%	(3) SIGNATURE 	(4) DATE (MM/DD/YYYY)  03/22/2017
B(1) PARTICIPANT'S NAME AND ADDRESS (Zip Code)	(2) SHARE  %	(3) SIGNATURE	(4) DATE (MM/DD/YYYY)
C(1) PARTICIPANT'S NAME AND ADDRESS (Zip Code)	(2) SHARE  %	(3) SIGNATURE	(4) DATE (MM/DD/YYYY)

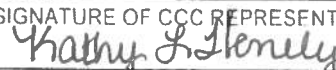
13. CCC USE ONLY	A SIGNATURE OF CCC REPRESENTATIVE 	B. DATE (MM/DD/YYYY)  4-26-2017
------------------	--	---------------------------------------

**NOTE:** The following statement is made in accordance with the Privacy Act of 1974 (5 U.S.C. 552a - as amended). The authority for requesting the information identified on this form is 7 CFR Part 1410, the Commodity Credit Corporation Charter Act (15 U.S.C. 714 et seq.), the Food Security Act of 1985 (16 U.S.C. 3801 et seq.), and the Agricultural Act of 2014 (Pub. L. 113-79). The information will be used to determine eligibility to participate in and receive benefits under the Conservation Reserve Program. The information collected on this form may be disclosed to other Federal, State, Local government agencies, Tribal agencies, and nongovernmental entities that have been authorized access to the information by statute or regulation and/or as described in applicable Routine Uses identified in the System of Records Notice for USDA/FSA-2 Farm Records File (Automated). Providing the requested information is voluntary. However, failure to furnish the requested information will result in a determination of ineligibility to participate in and receive benefits under the Conservation Reserve Program.

This information collection is exempted from the Paperwork Reduction Act as specified in the Agricultural Act of 2014 (Pub. L. 113-79, Title I, Subtitle F, Administration). The provisions of appropriate criminal and civil fraud, privacy, and other statutes may be applicable to the information provided. RETURN THIS COMPLETED FORM TO YOUR COUNTY FSA OFFICE.

The U.S. Department of Agriculture (USDA) prohibits discrimination against its customers, employees, and applicants for employment on the basis of race, color, national origin, age, disability, sex, gender identity, religion, reprisal, and where applicable, political beliefs, marital status, familial or parental status, sexual orientation, or all or part of an individual's income is derived from any public assistance program, or protected genetic information in employment or in any program or activity conducted or funded by the Department. (Not all prohibited bases will apply to all programs and/or employment activities.) Persons with disabilities who wish to file a program complaint, write to the address below, or if you require alternative means of communication for program information (e.g., Braille, large print, audiotape, etc.) please contact USDA's TARGET Center at (202) 720-2600 (voice and TDD). Individuals who are deaf, hard of hearing, or have speech disabilities and wish to file either an EEO or program complaint, please contact USDA through the Federal Relay Service at (800) 877-8339 or (800) 845-6136 (in Spanish).

If you wish to file a Civil Rights program complaint of discrimination, complete the USDA Program Discrimination Complaint Form, found online at [http://www.ascr.usda.gov/complaint\\_filing\\_cust.html](http://www.ascr.usda.gov/complaint_filing_cust.html) or at any USDA office, or call (866) 632-9992 to request the form. You may also write a letter containing all of the information requested in the form. Send your completed complaint form or letter by mail to U.S. Department of Agriculture, Director, Office of Adjudication, 1400 Independence Avenue, S.W., Washington, D.C. 20250-9410, by fax (202) 690-7442 or email at [program.intake@usda.gov](mailto:program.intake@usda.gov). USDA is an equal opportunity provider and employer.

Original - County Office Copy     
  Owner's Copy     
  Operator's Copy



**FARM#3461**  
**TRACT#111**

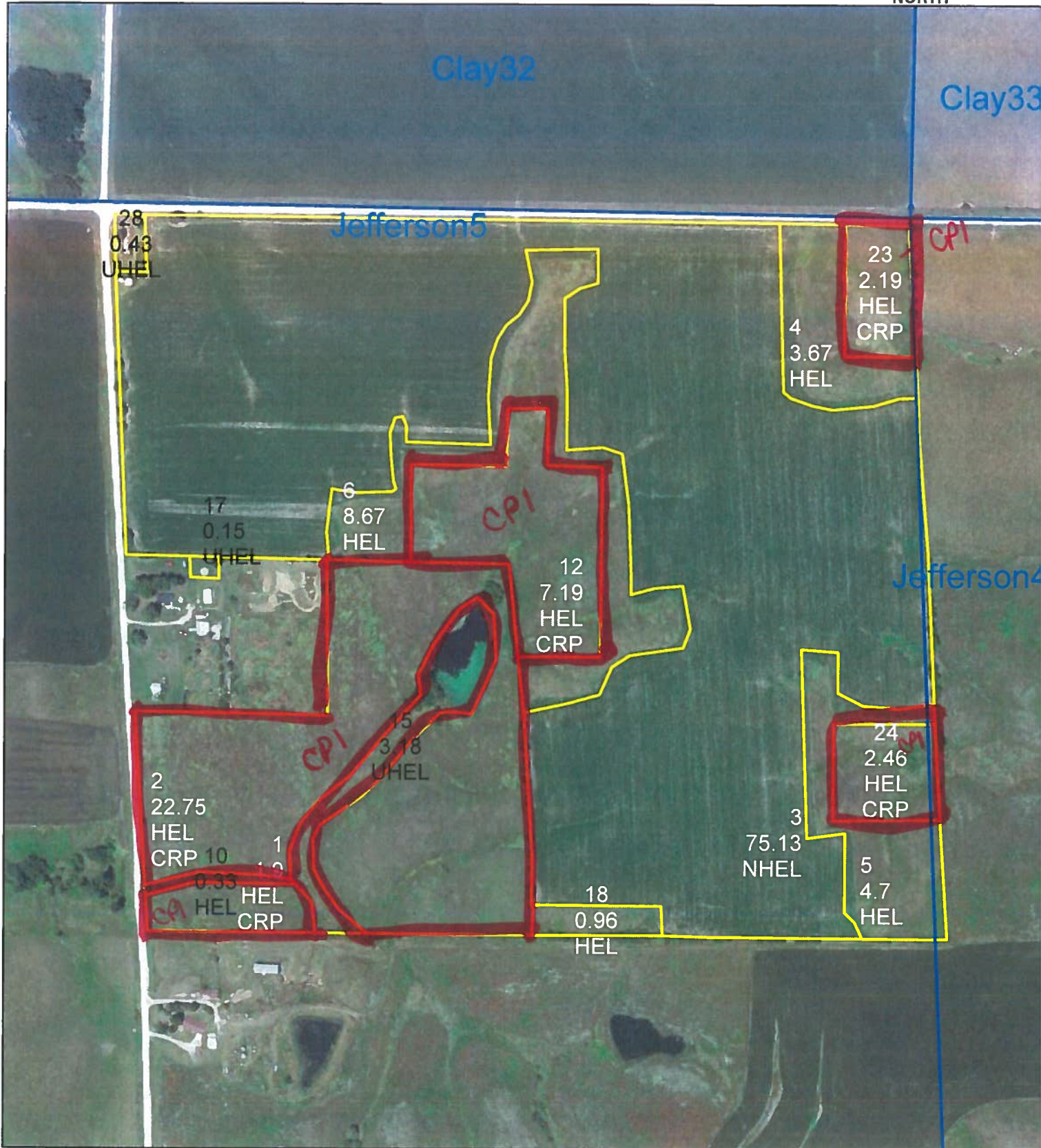

**Wayne County FSA**  
**Map Printed December 04, 2017**

1 inch = 416.666667 feet  
**All fields are NON-IRR**

**Legend**

- Field Boundary
- Wetland Determination**
- Wetland Determination Identifiers**
- Restricted Use
- ▼ Limited Restrictions
- Exempt from Conservation Compliance Provisions

United States Department of Agriculture (USDA) Farm Service Agency (FSA) maps are for Program Administration only. This map does not represent a legal survey or reflect actual ownership, rather it depicts the information provided directly from the producer and/or National Imagery Program (NAIP) imagery. The producer accepts the data "as is" and assumes all risks associated with its use. USDA-FSA assumes no responsibility for actual or consequential damage incurred as a result of any user's reliance on this data outside of FSA Programs. Wetland identifiers do not represent the size, shape or specific determination of the area. Refer to your original determination (CP-026 and attached maps) for exact boundaries and determinations or contact the USDA Natural Resource Conservation Service (NRCS).