

(Lardowners)

CLAY TWP.

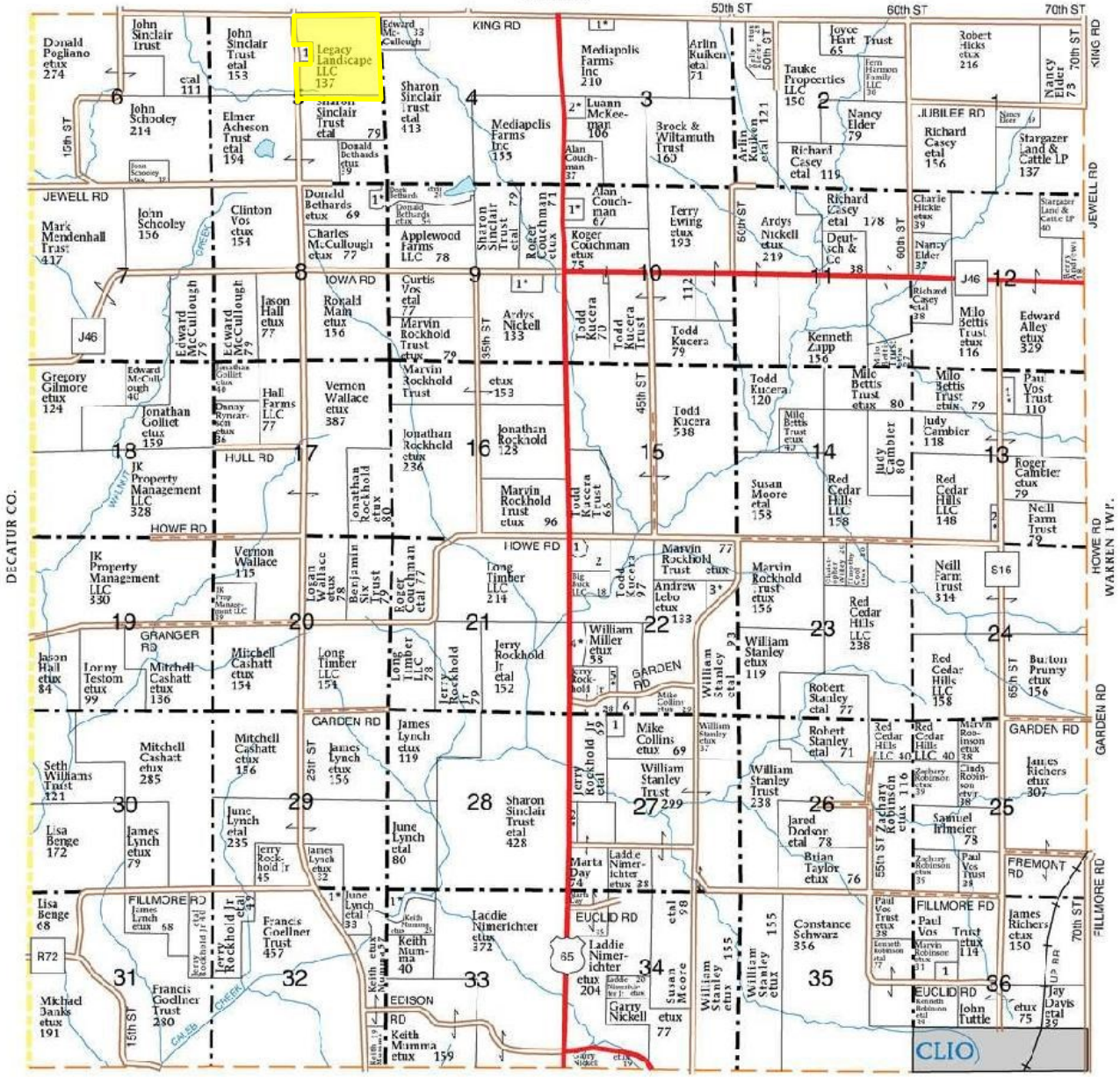

GRAND RIVER TWP.

JEFFERSON TOWNSHIP

SECTION 3

- 1. Wolfe, Michael etux 5
- 2. Jones, Keith etux 9

SECTION 5

- 1. TW Land & Livestock Inc 7

SECTION 8

- 1. Bethards, Doris etux 8

SECTION 9

- 1. Berndt, Brett etux 10

SECTION 10

- 1. Couchman Trust, Alan etux 10

SECTION 13

- 1. Willey, Christopher etux 9

SECTION 22

- 1. Kucera Trust, Todd 11
- 2. Section 22 LLC 39

SECTION 27

- 1. VanDerHulle, John 10

SECTION 32

- 2. Day, Jerry etal 5

SECTION 33

- 1. Lynch, James etux 13

SECTION 36

- 1. Wilson, Dustin 9

