

# Tillable Soils Map

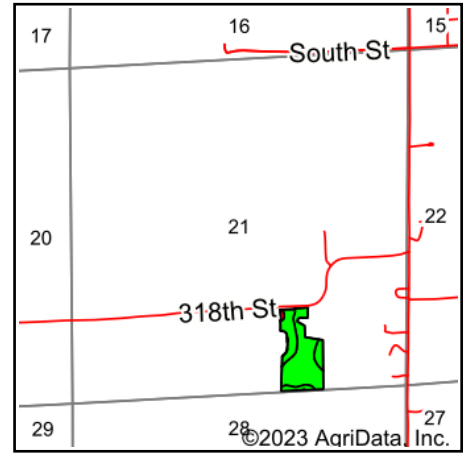

State: **Iowa**  
 County: **Madison**  
 Location: **21-74N-26W**  
 Township: **Ohio**  
 Acres: **15.3**  
 Date: **1/11/2023**

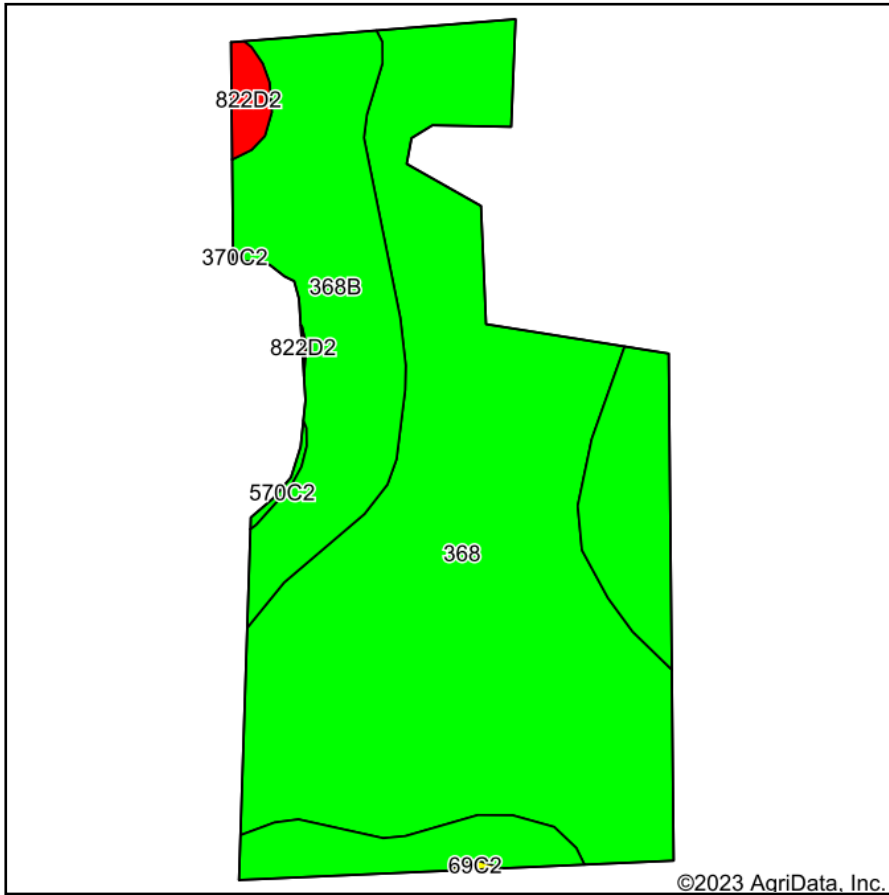

Maps Provided By:



© AgriData, Inc. 2021

www.AgriDataInc.com



Area Symbol: IA121, Soil Area Version: 26

Code	Soil Description	Acres	Percent of field	CSR2 Legend	Non-Irr Class *c	CSR2**	*n NCCPI Overall	
368	Macksburg silty clay loam, 0 to 2 percent slopes	10.02	65.5%		Iw	93	87	
368B	Macksburg silty clay loam, 2 to 5 percent slopes	5.08	33.2%		Ile	89	87	
822D2	Lamoni clay loam, 9 to 14 percent slopes, eroded	0.20	1.3%		IVe	7	57	
<b>Weighted Average</b>						<b>1.37</b>	<b>90.5</b>	<b>*n 86.6</b>

\*\*IA has updated the CSR values for each county to CSR2.

\*n: The aggregation method is "Weighted Average using all components"

\*c: Using Capabilities Class Dominant Condition Aggregation Method

Soils data provided by USDA and NRCS.