



Doc ID: 82203068
Tx: 4138790

CERTIFIED SURVEY MAP

OF THE NW 1/4 OF SECTION 7, T. 2 N., R. 10 E., OF THE 4TH P.M.,
TOWN OF SPRING VALLEY, ROCK COUNTY, WISCONSIN

22361770
SANDY DISRUD
REGISTER OF DEEDS
ROCK COUNTY, WI
RECORDED ON
02/24/2023 02:30 PM
REC FEE: 30.00
CSM 42-135
PAGES: 4

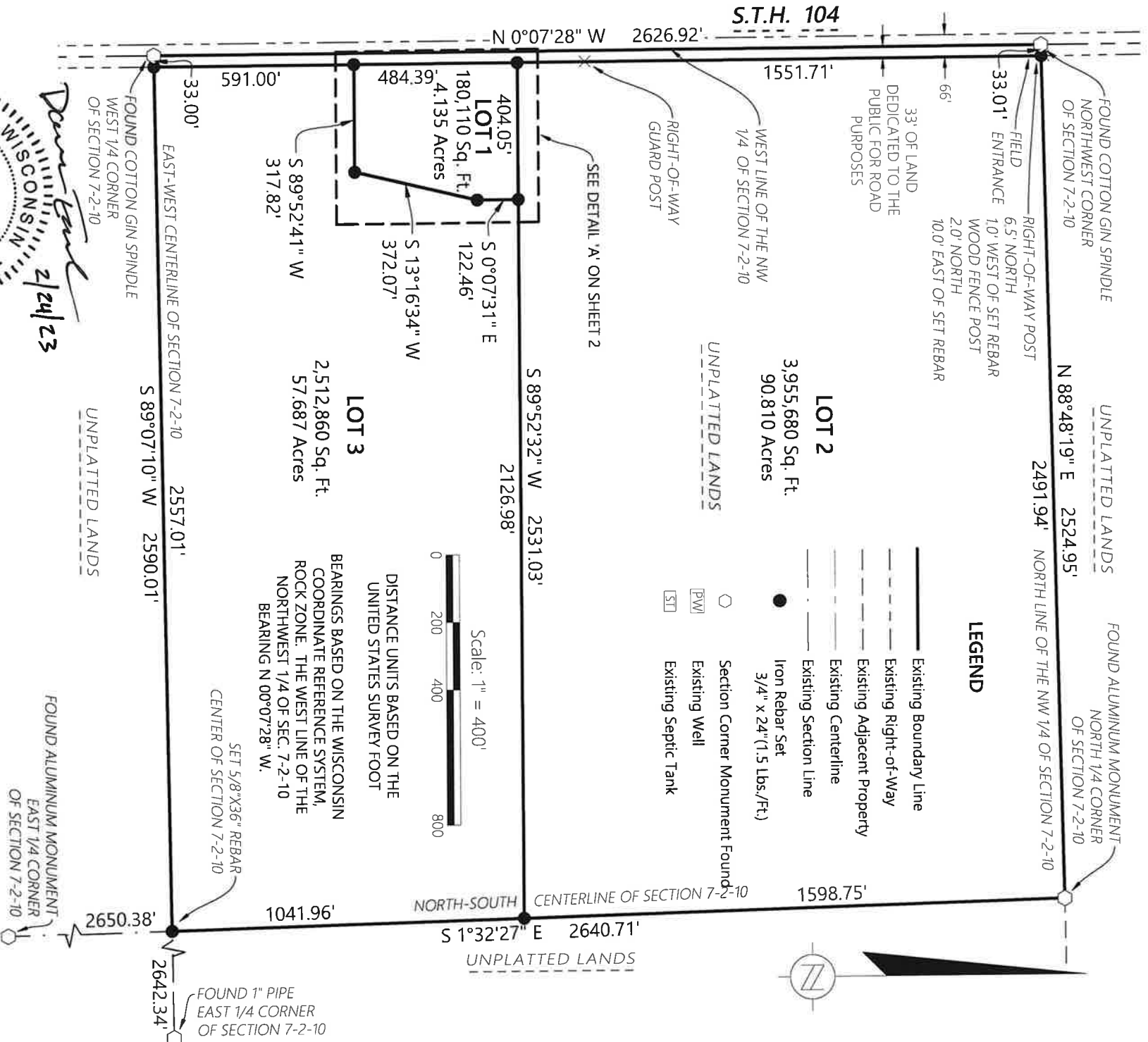

ORDER NO: 344525

FIELD CREW: DGM
DRAWN BY: DIE
SHEET 1 OF 4

FOR THE EXCLUSIVE USE OF:
WEIHMIR FAMILY TRUST
1825 S STATE ROAD 104
BRODHEAD, WI 53520

Batterman
engineers surveyors planners
2857 Bartells Drive 1040 N Wisconsin Street
Beloit, Wisconsin 53511 Elkhorn, Wisconsin 53121
608.365.4464 262.379.2250

