

# Soils Map

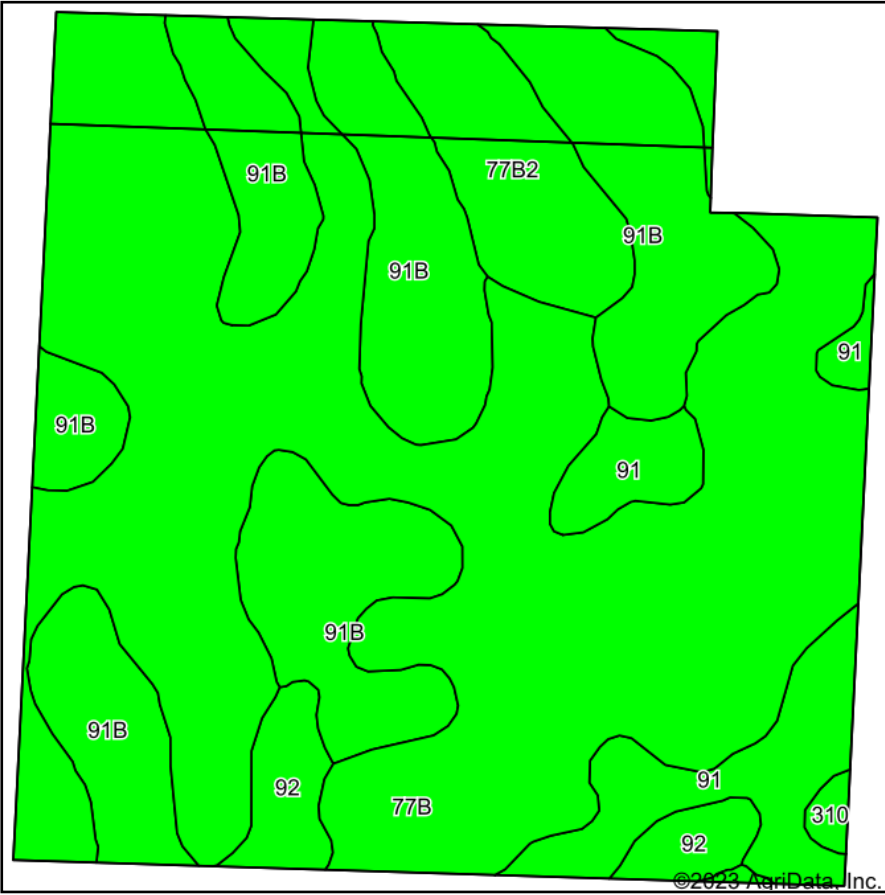

Soils data provided by USDA and NRCS.

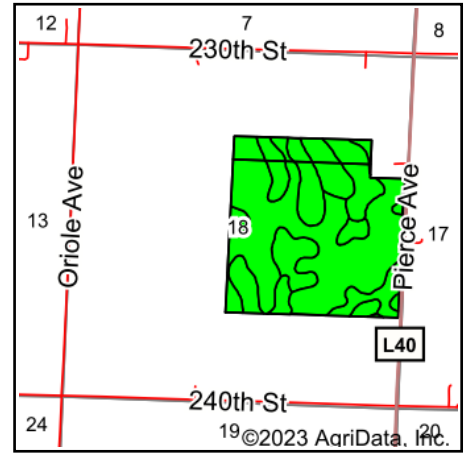

State: **Iowa**  
 County: **Osceola**  
 Location: **18-98N-41W**  
 Township: **Goewey**  
 Acres: **151.5**  
 Date: **1/30/2023**



Maps Provided By:



© AgriData, Inc. 2021

www.AgriDataInc.com



Area Symbol: IA143, Soil Area Version: 33

Code	Soil Description	Acres	Percent of field	CSR2 Legend	Non-Irr Class *c	CSR2**
77B	Sac silty clay loam, loam substratum, 2 to 5 percent slopes	83.32	55.0%		Ile	95
91B	Primghar silty clay loam, 2 to 5 percent slopes	43.17	28.5%		Ile	95
91	Primghar silty clay loam, 0 to 2 percent slopes	10.91	7.2%		Iw	100
77B2	Sac silty clay loam, loam substratum, 2 to 5 percent slopes, eroded	8.72	5.8%		Ile	92
92	Marcus silty clay loam, 0 to 2 percent slopes	4.79	3.2%		IIw	94
310	Galva silty clay loam, 0 to 2 percent slopes	0.59	0.4%		I	100
<b>Weighted Average</b>					<b>1.92</b>	<b>95.2</b>

\*\*IA has updated the CSR values for each county to CSR2.

\*c: Using Capabilities Class Dominant Condition Aggregation Method  
 Soils data provided by USDA and NRCS.