

Tillable Soils Map

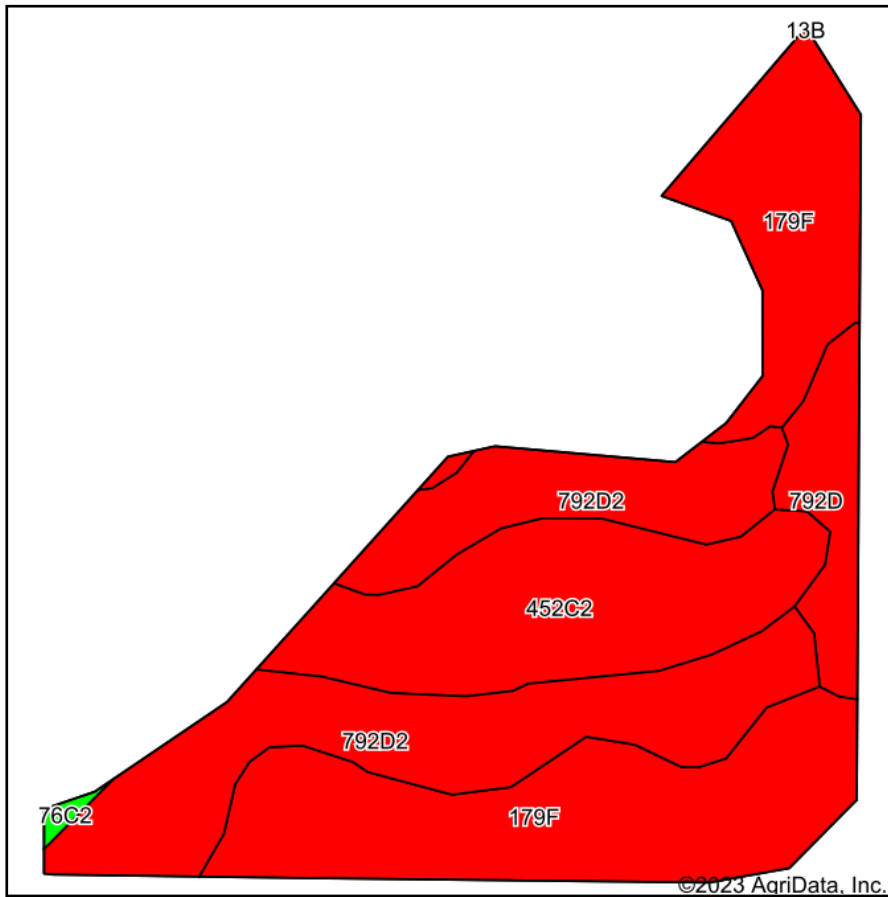

Soils data provided by USDA and NRCS.

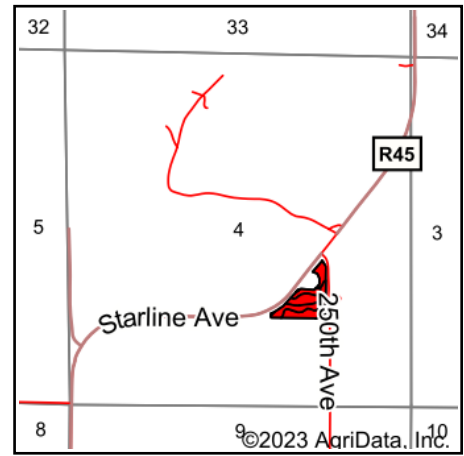

State: **Iowa**
 County: **Clarke**
 Location: **4-73N-25W**
 Township: **Fremont**
 Acres: **7.67**
 Date: **2/10/2023**

PC PEOPLES
 COMPANY
 INNOVATIVE. REAL ESTATE. SOLUTIONS.

Maps Provided By:

surety
 CUSTOMIZED ONLINE MAPPING
 © AgriData, Inc. 2021 www.AgriDataInc.com



Area Symbol: IA039, Soil Area Version: 28

Code	Soil Description	Acres	Percent of field	CSR2 Legend	Non-Irr Class *c	CSR2**	CSR	*n NCCPI Overall	*n NCCPI Corn	*n NCCPI Small Grains	*n NCCPI Soybeans
179F	Gara loam, 18 to 25 percent slopes	3.00	39.1%		Vle	18	10	61	61	39	43
792D2	Armstrong clay loam, 9 to 14 percent slopes, moderately eroded	2.56	33.4%		IVe	5	13	57	57	53	40
452C2	Lineville silt loam, 5 to 9 percent slopes, moderately eroded	1.64	21.4%		IIle	46	31	69	69	54	49
792D	Armstrong loam, 9 to 14 percent slopes	0.47	6.1%		IVe	9	18	61	61	57	45
Weighted Average					4.57	19.1	16	*n 61.4	*n 61.4	*n 48	*n 43.4

**IA has updated the CSR values for each county to CSR2.

*n: The aggregation method is "Weighted Average using all components"

*c: Using Capabilities Class Dominant Condition Aggregation Method

Soils data provided by USDA and NRCS.