

Soils Map

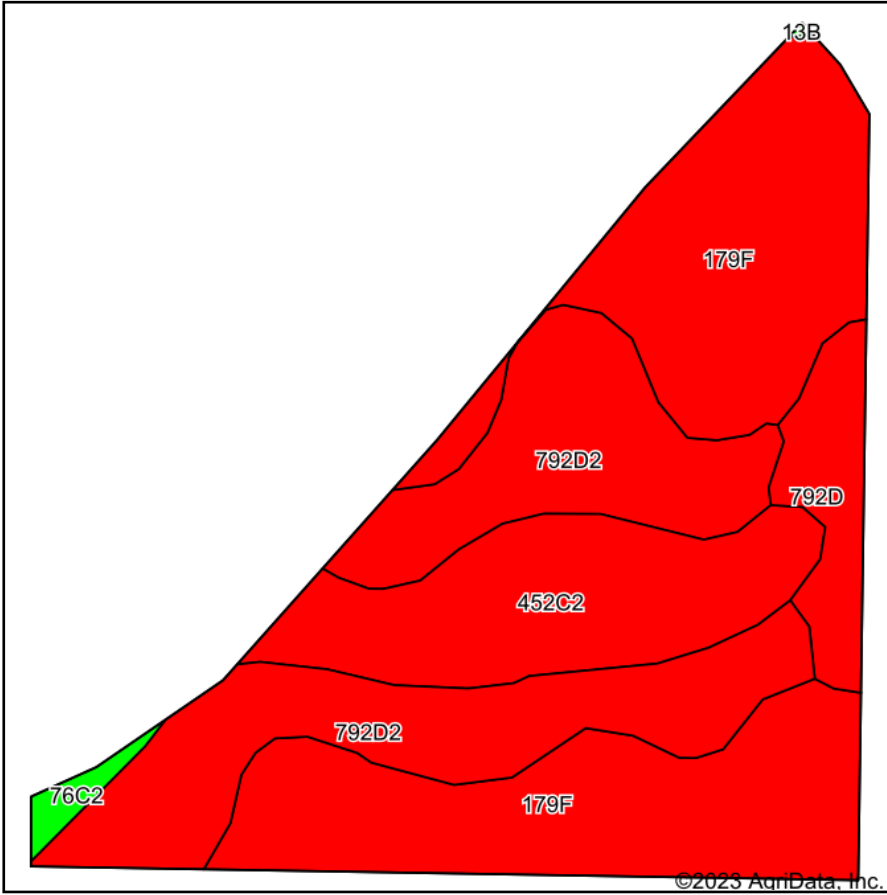

Soils data provided by USDA and NRCS.

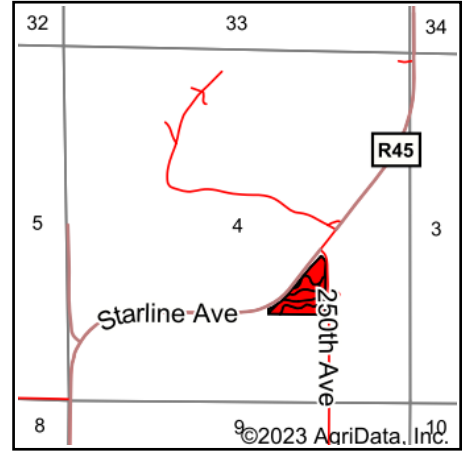

State: **Iowa**
 County: **Clarke**
 Location: **4-73N-25W**
 Township: **Fremont**
 Acres: **9.82**
 Date: **2/10/2023**



Maps Provided By:



Area Symbol: IA039, Soil Area Version: 28

Code	Soil Description	Acres	Percent of field	CSR2 Legend	Non-Irr Class *c	CSR2**	CSR	*n NCCPI Overall	*n NCCPI Corn	*n NCCPI Small Grains	*n NCCPI Soybeans	
179F	Gara loam, 18 to 25 percent slopes	4.21	42.9%		Vle	18	10	61	61	39	43	
792D2	Armstrong clay loam, 9 to 14 percent slopes, moderately eroded	3.22	32.8%		IVe	5	13	57	57	53	40	
452C2	Lineville silt loam, 5 to 9 percent slopes, moderately eroded	1.70	17.3%		IIle	46	31	69	69	54	49	
792D	Armstrong loam, 9 to 14 percent slopes	0.58	5.9%		IVe	9	18	61	61	57	45	
76C2	Ladoga silty clay loam, dissected till plain, 5 to 9 percent slopes, eroded	0.11	1.1%		IIle	75	62	75	75	67	64	
Weighted Average						4.67	18.7	15.7	*n 61.2	*n 61.2	*n 47.6	*n 43.4

**IA has updated the CSR values for each county to CSR2.

*n: The aggregation method is "Weighted Average using all components"

*c: Using Capabilities Class Dominant Condition Aggregation Method

Soils data provided by USDA and NRCS.