

Total Soils Map

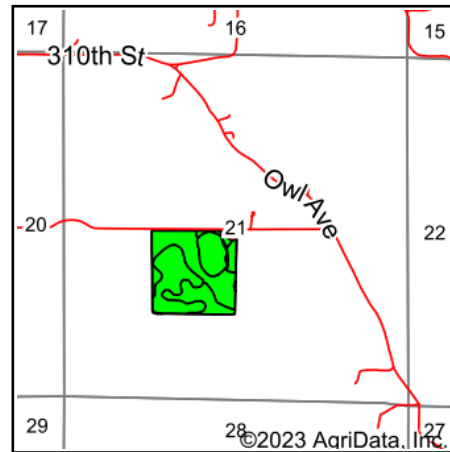

State: **Iowa**
 County: **Boone**
 Location: **21-82N-26W**
 Township: **Cass**
 Acres: **37.65**
 Date: **2/8/2023**

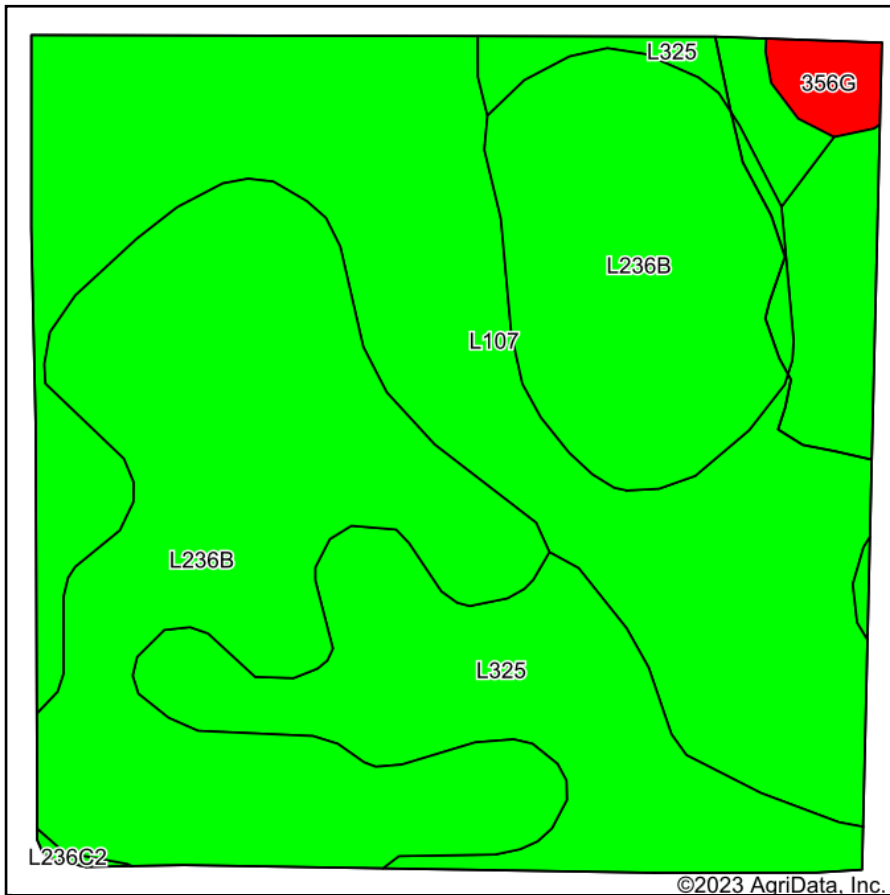

Maps Provided By:



Area Symbol: IA015, Soil Area Version: 30

Code	Soil Description	Acres	Percent of field	CSR2 Legend	Non-Irr Class *c	CSR2**	CSR	*n NCCPI Overall	*n NCCPI Corn	*n NCCPI Soybeans
L236B	Lester loam, Bemis moraine, 2 to 6 percent slopes	16.89	44.9%		lle	85		88	87	77
L107	Webster clay loam, Bemis moraine, 0 to 2 percent slopes	13.68	36.3%		llw	88		84	77	83
L325	Le Sueur loam, Bemis moraine, 1 to 3 percent slopes	6.58	17.5%		le	78		91	90	84
356G	Hayden-Storden loams, 25 to 50 percent slopes	0.50	1.3%		Vlle	5	5	19	19	11
Weighted Average						1.89	83.8	*n 86.2	*n 83	*n 79.5

**IA has updated the CSR values for each county to CSR2.

*- CSR weighted average cannot be calculated on the current soils data, use prior data version for csr values.

*n: The aggregation method is "Weighted Average using all components"

*c: Using Capabilities Class Dominant Condition Aggregation Method

Soils data provided by USDA and NRCS.