

Tillable Soils Map

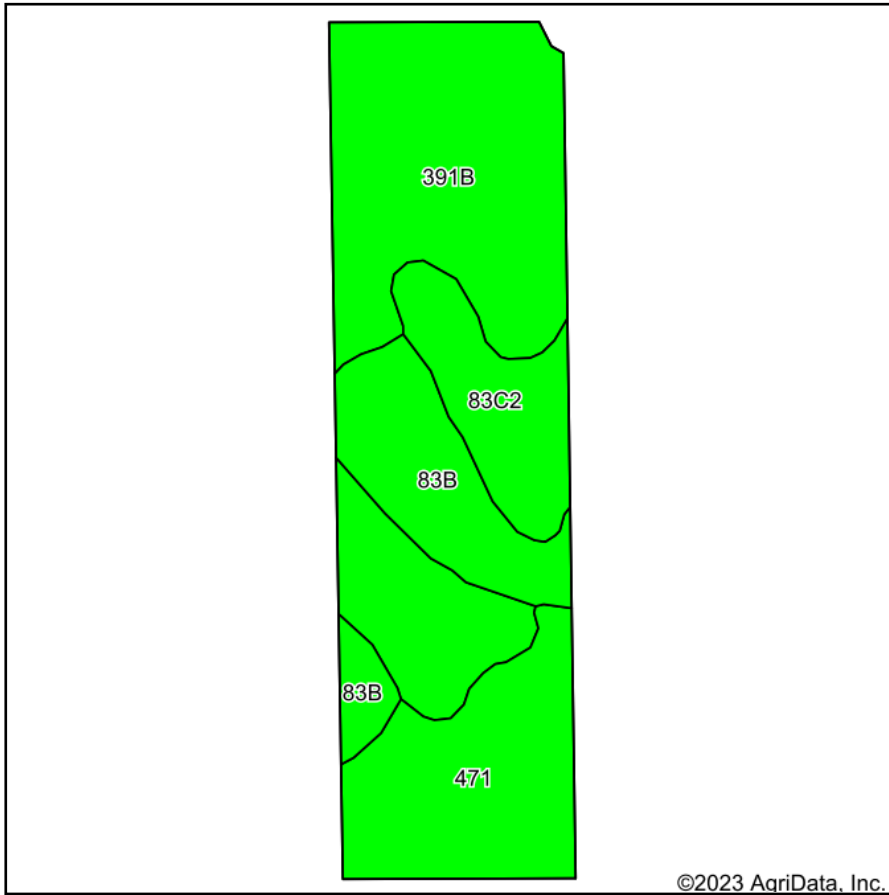

Soils data provided by USDA and NRCS.

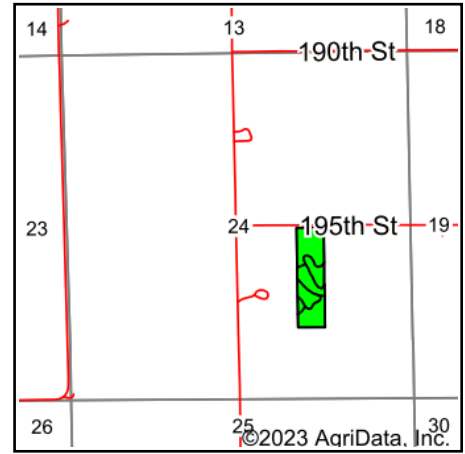

State: **Iowa**
 County: **Buchanan**
 Location: **24-89N-9W**
 Township: **Washington**
 Acres: **14.59**
 Date: **4/5/2023**



Maps Provided By:



Area Symbol: IA019, Soil Area Version: 28

Code	Soil Description	Acres	Percent of field	CSR2 Legend	Non-Irr Class *c	CSR2**
391B	Clyde-Floyd complex, 1 to 4 percent slopes	6.94	47.6%		IIw	87
471	Oran loam, 1 to 3 percent slopes	3.24	22.2%		Iw	74
83B	Kenyon loam, 2 to 5 percent slopes	2.56	17.5%		IIe	90
83C2	Kenyon loam, 5 to 9 percent slopes, eroded	1.85	12.7%		IIIe	84
Weighted Average					1.90	84.3

**IA has updated the CSR values for each county to CSR2.

*c: Using Capabilities Class Dominant Condition Aggregation Method

Soils data provided by USDA and NRCS.