

Soils Map - Total Acres

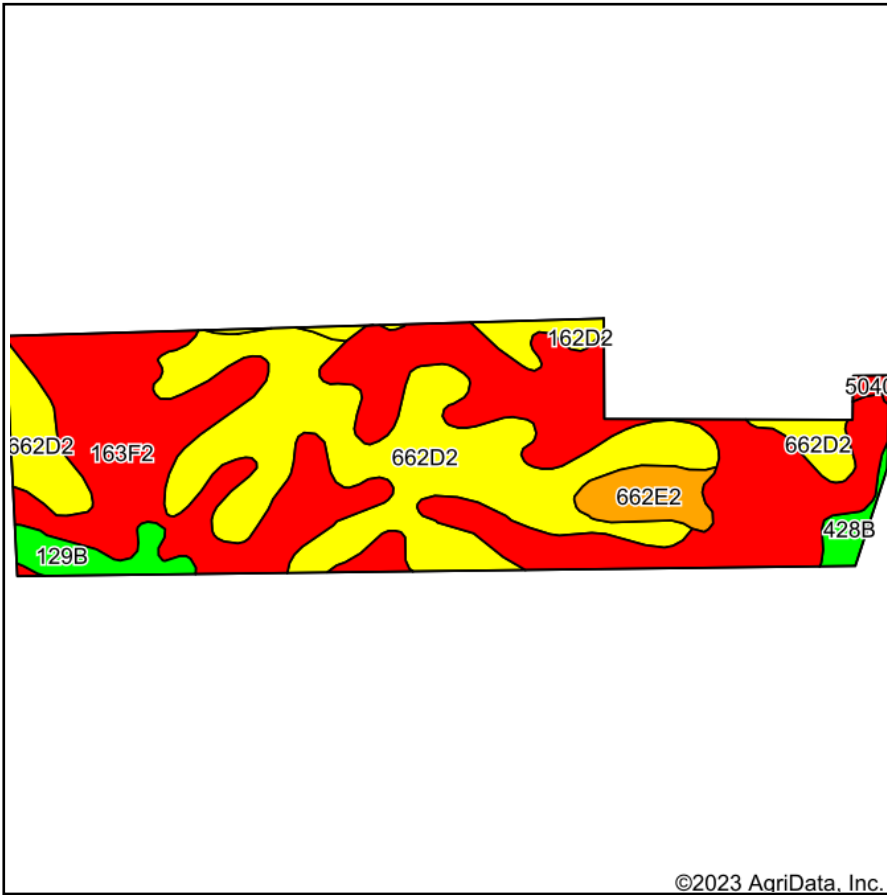

Soils data provided by USDA and NRCS.

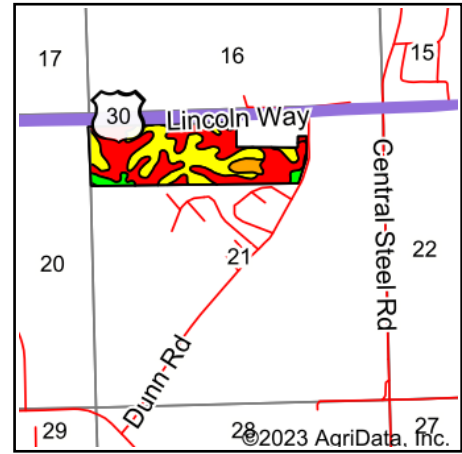

State: **Iowa**
 County: **Clinton**
 Location: **21-81N-6E**
 Township: **Camanche**
 Acres: **85.77**
 Date: **6/21/2023**



Maps Provided By:



© AgriData, Inc. 2023

www.AgriDataInc.com



Area Symbol: IA045, Soil Area Version: 28

Code	Soil Description	Acres	Percent of field	CSR2 Legend	Non-Irr Class *c	*i Corn Bu	*i Alfalfa Tons	*i Soybeans Bu	CSR2**	*n NCCPI Overall
163F2	Fayette silt loam, 18 to 25 percent slopes, moderately eroded	44.81	52.2%		Vle	116.8	3.3	33.9	18	59
662D2	Mt. Carroll silt loam, 9 to 14 percent slopes, moderately eroded	31.95	37.3%		IIIe	169.6	4.7	49.2	55	78
662E2	Mt. Carroll silt loam, 14 to 18 percent slopes, moderately eroded	3.07	3.6%		IVe	153.6	4.3	44.5	43	74
129B	Arenzville-Chaseburg complex, 1 to 5 percent slopes	2.49	2.9%		IIw	0.0	0.0	0.0	73	85
162D2	Downs silt loam, 9 to 14 percent slopes, moderately eroded	1.95	2.3%		IIIe	185.6	5.2	53.8	54	81
428B	Ely silt loam, 2 to 5 percent slopes	1.17	1.4%		Ile	220.8	5.7	64.0	87	91
5040	Anthroportic Udorthents, 2 to 9 percent slopes	0.33	0.4%		Vls	88.0	0.0	25.5	5	79
Weighted Average						4.57	137.3	3.8	39.8	*n 68.4

**IA has updated the CSR values for each county to CSR2.

*i Yield data provided by the ISPAID Database version 8.1.1 developed by IA State University.

*n: The aggregation method is "Weighted Average using all components"

*c: Using Capabilities Class Dominant Condition Aggregation Method

Soils data provided by USDA and NRCS.