

Certificate of Survey

A part of the North Half in
Section 33-107-44, Pipestone County,
Minnesota.

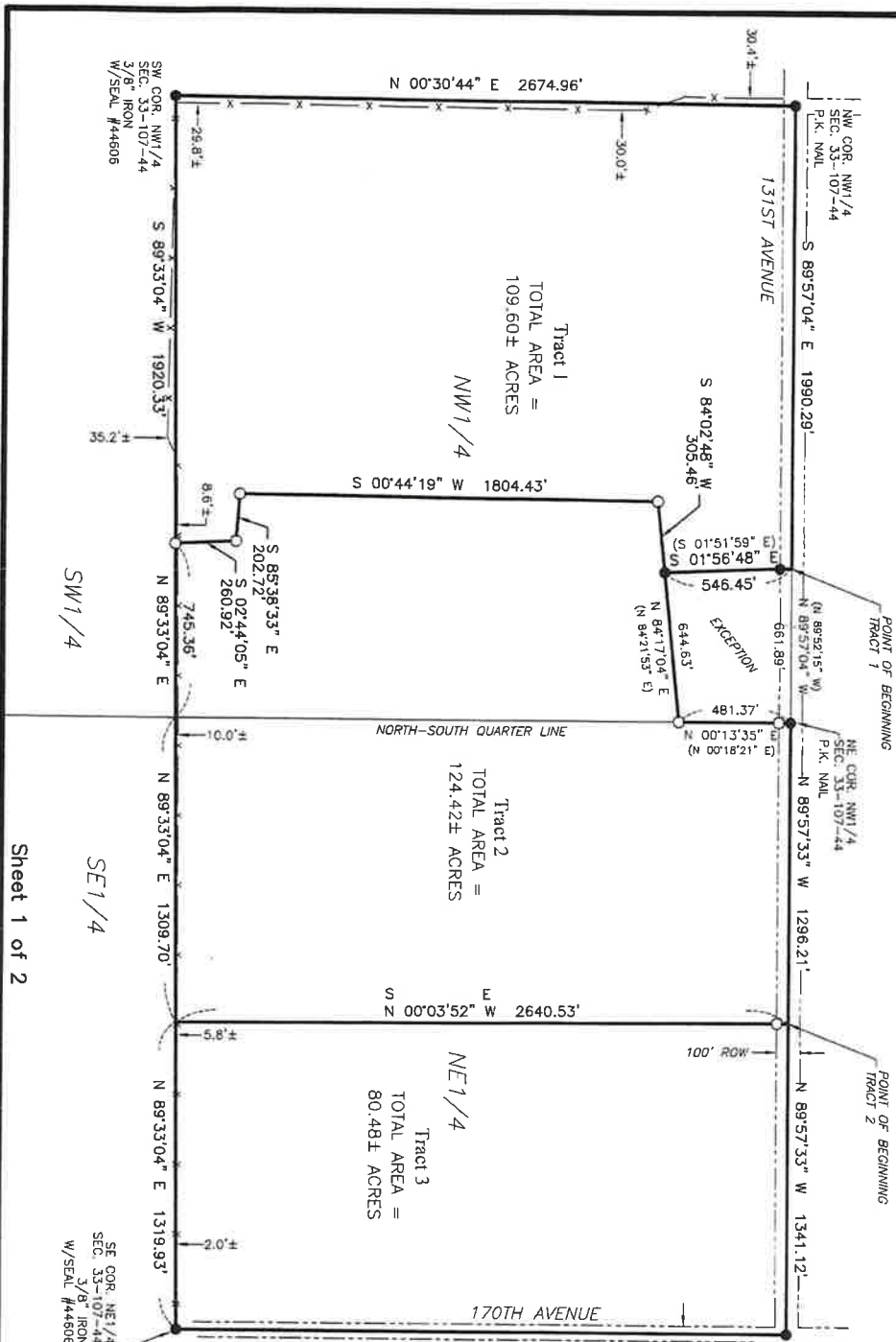

POINT OF BEGINNING
TRACT 3
NE COR. NE 1/4
SEC. 33-107-44
P.K. NAIL



LEGEND

- These standard symbols will be found in the drawing.
- MONUMENTS FOUND
 - MONUMENTS SET - 5/8" IRON W/SEAL #43844
 - BROKEN SCALE
 - (RECORDED BEARING)
 - x- FENCE LINE

BEARINGS BASED ON PIPESTONE COUNTY COORDINATES (1996 AD)

SURVEYOR'S CERTIFICATION

I hereby certify that this plan, specification, or report was prepared by me or under my direct supervision and that I am a duly Licensed Land Surveyor under the laws of the State of Minnesota.

Daniel L. Buettel
DANIEL L. BUETEL LICENSE NO. 43844

DATE: MAY 12, 2023

Prepared for Regina Appel Trust

Buettel-Moseng Land Surveying, Inc.
Marshall, MN 56258 Ph. 507-532-9043
PROJECT NO. 23-6377

SE 1/4

SW 1/4

NW 1/4

NE 1/4

TRACT 2

TRACT 1

TOTAL AREA = 109.60± ACRES

TOTAL AREA = 124.42± ACRES

TOTAL AREA = 80.48± ACRES

SW COR. NW 1/4
SEC. 33-107-44
3/8" IRON
W/SEAL #44606

SE COR. NE 1/4
SEC. 33-107-44
3/8" IRON
W/SEAL #44606

NW COR. NW 1/4
SEC. 33-107-44
P.K. NAIL

NE COR. NW 1/4
SEC. 33-107-44
P.K. NAIL

POINT OF BEGINNING
TRACT 3
NE COR. NE 1/4
SEC. 33-107-44
P.K. NAIL